Today

Mr. Harding's Newspaper Some Big Men Worried Kill My Dogs, She Said J. P. Morgan's Gift

Current Events

—By Arthur Brisbane—

Copyright, 1924, by Star Company

WM. H. MULLINS, an important manufacturer of Salem, Ohio, respected by the entire state as was his father, James Mullins, before him, says concerning the purchase of President Harding's Marion newspaper, that the scandalous insinuations should be more deflatly contradicted. Mr. Mullins is a neighbor and close friend of L. H. Brush, one of the men who bought President Harding's paper, and is well acquainted with the details of the transactions.

THAT particular and most unnecessary scandal should be killed thoroughly. President Harding sold his newspaper to men engaged in newspaper ownership in Ohio, and he sold it *for less than it was worth.*

BEFORE concluding negotiations for the sale, President Harding talked to W. R. Hearst of his determination to sell. There was no secret about it. Mr. Hearst himself might have bought the newspaper but he does not publish newspapers in cities as small as Marion.

The President made up his mind to sell, not because he was getting a big price or even a good price. The buyers got a bargain.

He sold because he felt that when he retired from the Presidency, editing a small city newspaper would not be work in which he would care to continue.

There are plenty of disgraceful and disagreeable details in that oil scheme, without dragging in the dead President, or the gentlemen that purchased his newspaper at a fair, close price, when they learned he wished to sell.

WHAT SHOULD interest the people just now is a rumor that powerful interests in Washington are endeavoring to kill the entire oil scandal investigation and believe they have a fair chance of doing so. It is alleged that speculation in oil stocks, following announcement that the Sinclair Company had grabbed the naval reserves, included at least a dozen distinguished public servants, who don't want their names to come out.

THOSE THAT love dogs and others are agitated because rich Mrs. O. L. Dunn, of New Jersey, left orders to chloroform her valuable dogs when she died.

Kind hearted people want to save Wee Blackie, Lady Puff Ball and General Mite, Pomeranians worth a thousand dollars each, also two "Pom" pups and a fox terrier.

THE EXCITEMENT about these dogs is a sign of improved civilization, although you wonder why people get so much excited about dogs that will die painlessly under chloroform ..nd so little excited about the children in Europe, dying painfully of starvation.

The excitement shows how standards change. The Asiatic chieftain, at his death, had his favorite horse slaughtered. The African chief had his wives slaughtered, "favorites" or not, because he wants them to come along and wait on him in the next world.

Now we bury with our car-

Continued on Page 2, Col. 4.

S. S. PIERCE CO.
AGENTS

White Rock

The Leading Mineral Water
White Rock Ginger Ale
Offices 100 Broadway, New York City

PAYMASTER WAYLAID, SAYS GIRL

BOSTON AMERICAN
LARGEST EVENING CIRCULATION IN NEW ENGLAND
NIGHT LATEST CLOSING STOCKS
"BEST RADIO PAGES"—PAGES 12-18
VOL. 20—No. 283 Copyright, 1924, by International Newspaper Pub. Co. BOSTON, MONDAY, FEBRUARY 18, 1924 Registered in U. S. Patent Office 3 CENTS 12c Weekly Delivered in Home

THE WEATHER

Boston and vicinity: Fair tonight and Tuesday; slightly colder tonight; moderate north and northeast winds.

Sun rises at 6:37; sets at 5:20.
Moon sets at 5:42 a.m.
High tide at 9:36 a.m.; 10:06 p.m.
Temperature: Maximum 26 at 10 a.m.; minimum 20 at 8 a.m.; average 23.
Light all vehicles at 5:56 p.m.

DENBY RESIGNS

Dr. Ruth Hunted as 'Slaver'

ACCUSED BY FATHER OF GIRL

Ex-Drug Sleuth Charged With Taking Maye Cookson of Needham With Him

Dr. Erwin C. Ruth, former Federal narcotic director for New England, and Maye Cookson, twenty-year-old member of Boston's "Bohemia," are sought by the Department of Justice, according to advices received today from Washington.

Ruth is charged with violation of the Mann act. A warrant for his arrest has been sworn out by Fred G. Cookson of Needham, father of the girl.

During Ruth's rule as narcotic chief he caused the filming of a picture showing the evils of dope. The picture, which was made in Boston, had several members of the Boston art colony in its cast, including Maye Cookson and Evelyn Stanfield, better known as "Tarzan."

The picture was barred by the authorities.

Ruth and one of his agents, Ralph Fry, were later arrested in Maine and tried for extorting money from Maine physicians. Ruth was acquitted but Fry is now serving eighteen months in Atlanta.

It is charged that Ruth, after the trial in Portland, induced the Cookson girl to leave home and that the two have since been traveling about the country together.

Ruth and Miss Cookson recently were arrested in Kansas City on a charge of selling drugs. While awaiting trial in $5,000 bonds Ruth fled. The girl followed later.

U. S. DENIED GERMAN CHEMICAL SECRETS

Wilmington, Del., Feb. 18.—Judge Morris, in the Federal District Court today issued the formal decree dismissing the bill of complaint in the suit of the government to recover from the Chemical Foundation, Inc., secret German chemical formulas seized by the alien property custodian.

REMOVAL NOTICE

THE BOSTON FIVE CENTS SAVINGS BANK

on Feb. 23

Will Occupy Its Temporary Banking Rooms in the

Province Building

PROVINCE STREET
REAR OF PRESENT LOCATION

ENTRANCE
30 and 32 SCHOOL ST.

SWEETHEART THINKS HE WAS WAYLAID

MISS MARIE STAFFORD.

Miss Stafford, grief stricken by disappearance of her fiance, steadfastly protests his innocence and declares he was too honorable to steal. She fears foul play.

ARTHUR A. ANDERSON.

PAYMASTER IS DEFENDED BY GIRL

A vigorous defence of her vanished fiance, Paymaster Arthur A. Anderson of the F. J. Basker Shoe Company, Reading, was made today by Miss Marie Stafford of No. 418 Ocean avenue, Revere.

Although grief-stricken over the mysterious disappearance of Anderson, who dropped from sight last Saturday, after drawing $4,389 from the First National Bank of Reading, his sweetheart declared:

"Arthur is too honorable to take

Continued on Page 2, Col. 5.

NOTICE:
to Storekeepers

Owing to the increase in price of high grade coffees, beginning February 18th, the price of FAR-EAST, packed in tin, will

INCREASE 3c A POUND
on all sizes

Far-East
COFFEE
100% PURE

HUB IRISH RAPPED BY GORDON

Declares They Boycotted "Sweet Lavender" Because He Was English

If the Irish of Boston are all ready for another swatting they will please stand up and take it.

Anthony Gordon is as sore as a sunburnt neck.

It may have escaped the attention of "the Irish of Boston," but Anthony Gordon arrived here from dear old London some weeks ago with a play by Pinero and a company of actors.

The play, "Sweet Lavender," was good when Arthur Wing Pinero wrote it, thirty years ago, and it isn't bad today.

Mr. Gordon, who is said to have some connection with the gin made famous by Gungha Dhin, was received by Mayor Curley, given the key to the city, whatever that is, received several complimentary notices in the newspapers, and then settled down to business.

ALL BOUND HOME.

But there wasn't any business and after waiting, and waiting, and waiting, the London manager took dear old "Sweet Lavender" and his troupe of sixteen players to Montreal, where, it appears, business was worse. So, he "closed," and they are all homeward bound on the White Star liner Cedric.

Who is to blame for the "flop" of the enterprise in Montreal Mr. Gordon did not say, when he gave out a long interview in New York, but the thought has come to him that what Curley gave him was a key to the gate and this is what he thinks—now—about Boston, Massachusetts:

"They gave me a golden key to the city in Boston, when, I understood, meant the freedom of that municipality, but the Irish boycotted my play and we had to leave the city after a five weeks' run which should have lasted three to four months at least. I had planned to take the show, 'Sweet Lavender,' one of the finest comedies to come here from England, into New York, but after the treatment I received from the Sinn Feiners in Boston I took my troupe to Canada, and closed in Montreal last week.

"The Irish of Boston resented the fact that I was presented by Bea-

Continued on Page 4, Col. 6.

Alarm Brings Fire Captain to Blaze in Own Home

Captain Edward Trefren of the Somerville fire department responded to an alarm today to find his own home at No. 35 Elm street ablaze.

The fire, of unknown origin, started on the roof. Damage was $15.

FARMERS KILL EACH OTHER AT PARTY

Laurel, Miss., Feb. 18.—Archie M. Valentine, forty-two, and Artis McAlters, thirty-two, farmers, shot and killed each other at a box supper at Mirick Schoolhouse. The affair was said to have resulted from ill feeling which had its inception a year ago.

12c Weekly
Delivers the
Boston American
to your home
a saving of 6c a week
Regular Price 3c
on the Street
Telephone your order to Subscription Dept.
Main 5180
Prompt Delivery Guaranteed

'HEALER' SAYS HE IS DIVINE

Back Bay "Doctor" Pretends Supernatural Power to His Many Patients

A "divine healer" who cannot quote the Bible correctly.

A "doctor" who uses faith on some patients, and a combination of osteopathy, chiropractic and jiu jitsu on others.

A perambulating pseudo-medico, who travels about the country claiming to cure almost all the ills that flesh is heir to.

Such is Angus Stewart, now in residence at the Hotel Huntington, No. 307 Huntington avenue, Boston.

With no license to practice medicine, he nevertheless passes out cards bearing the inscription: "Dr. A. Stewart"; his temporary address and office hours, which are from 10 a. m. to 1 p. m. and from 2 p. m. to 7 p. m.

LAYS ON HANDS

"Dr." Stewart told a reporter for the Boston American that he is a divine healer.

He solemnly declared that his ability to heal was derived through the power of God.

"Dr." Stewart admitted he has no license to practice medicine, but said he does not use medicine in any way.

His treatment, he stated, is "simply laying on hands and silent, earnest prayer."

Another investigator for the American however, was given a considerably harsher treatment.

Hands were laid on him by "Dr." Stewart, but so violently they nearly dislocated his spinal column. Nothing was said during this treatment about "silent, earnest prayer."

Stewart, who had told the investigator he was suffering from neuritis, assured him he would sleep well after the treatment.

"Dr." Stewart collects $3 for each treatment, faith or material, and his reception room is thronged with patients day and night.

"Don't give me any of the credit."

Continued on Page 2, Col. 1.

Radio Best Bets Tonight

MARY JANE McKANE
WJZ, New York City—455 Metres.
8:55—Mary Jane McKane performance direct from Imperial Theatre, N. Y. City.

ELKS' BANQUET.
WNAC, the Shepard Stores, Boston (278 meters).
7:30—Elks' banquet, broadcast from the Copley Plaza.

INDIAN SONGS.
WHAZ, Troy, N. Y. (380 meters).
10:00—Indian songs and calls, with description of aboriginal methods of communication.

ARMY AND NAVY MARINE BANDS.
WCAP, Washington (469 Meters).
10:15—Dance music from the American Legion hall by the U. S Army, Navy and Marine Bands.

Dr. True's Elixir
Keeps your digestive tract in order
The True Family Laxative

TONIGHT— MAJESTIC
Boston's Favorite Musical Show
UP SHE GOES
The WILBUR Couldn't Hold Us
—So We're Here

Forced Out

EDWIN DENBY
Secretary of the Navy, involved in oil lease scandal, and the first member of the Coolidge Cabinet to resign.

GOODWIN IS 'LIAR,' SAYS JUDGE

O'Donnell of Northampton Brands Registrar "Defamer" in Charge Against Courts

Springfield, Feb. 17.—Judge John B. O'Donnell of the Northampton district court has taken up the cudgels for the third of the district court judges of the State attacked by Frank A. Goodwin, registrar of motor vehicles.

Goodwin told a legislative committee a third of the judges can be "fixed" in the matter of disposing of the cases of drunken autoists.

Judge O'Donnell says Goodwin is "a liar and a defamer."

The judge offered to meet Goodwin "at any time and at any place," but for what specific purpose he does not make clear. He insists that, in disposing of autoists charged with being drunk, there are mitigating circumstances at times, such as a man being a war veteran and a first offender.

"To such a man's plea for mercy I will never turn a deaf ear," says the judge.

The arraignment of Registrar

Continued on Page 4, Col. 1.

DENBY OUT AS CHIEF OF NAVY

Secretary Forced to Resign Because of Position in Oil Lease Scandal

Washington, Feb. 18.—Theodore Roosevelt, Assistant Secretary of the Navy, announced after a conference with President Coolidge today that he would not resign as a result of the retirement of Secretary Denby.

"I have been to see the President and I am not resigning," he said.

Washington, Feb. 18.—Secretary of the Navy Edwin Denby, central administration figure in the oil lease scandal, resigned from the Cabinet this forenoon.

After repeatedly declaring he never would quit under the fire of those who have criticised his part in the oil leasing program, the secretary notified President Coolidge that he was ready to step out.

There is nothing to indicate that President Coolidge has selected a successor to Denby. It is likely he will be urged to appoint another Michigan man to the place—perhaps Charles D. Warren, who has been offered the post of ambassador to Mexico, or former Representative Patrick H. Kelly, who served in Congress as head of the appropriations sub-committee in charge of the navy supply bills.

TOLD HE WAS IN THE WAY.

Denby's decision followed a telephone conversation with the President, in which all of the latest aspects of the situation were talked over, in the light of information passed on to the White House by Republican leaders in the Senate.

Recently a number of the Secretary's friends also have been consulted by Mr. Coolidge, and they are understood to have advised the President that they fully understood the embarrassment that might result in retaining Mr. Denby in the

Continued on Page 2, Col. 6.

NEW ORLEANS SCRATCHES
1, Master Blue, Step by Step, Try Again, Belpre; 2, Miss Em, Palmetto, Maud Harvey, Goldmark, Dav Duc, Kirah; 3, Queen Charming; 4, Alard, Gondolier, The Archer, East Indian, Jou Jou; 5, Reik, Boy From Home, Bucado, Vendor, Insulate, Vitamin; 6, Loveliness, Meta, Dantzic, Lierre, Reel Foot; 7, Sword, Royal George, Our Betsy, Mollnero, Antiquity, Cloudy, Heavy.

BANK STATEMENT

TODAY

Bos. Cl.	$5,000,000	Bos. Bal.	$4,000,000
Bos. Bal.	24,000,000	Bos. Cl.	21,000,000
N. Y. Cl.	585,000,000	N.Y. Bal.	52,000,000
N. Y. Bal.	93,000,000	N.Y. Cl.	500,000,000

SATURDAY

Bos. Cl.	78,500,000	Bos. Bal.	23,000,000
Bos. Bal.	22,000,000	Bos. Cl.	75,000,000
N. Y. Cl.	540,000,000	N.Y. Bal.	76,000,000
N. Y. Bal.	76,000,000	N. Y. Cl.	540,000,000

Read It Today on Page 15
"CHICKIE"
The Story of a Boston Girl

HUB 'HEALER' CLAIMS DIVINE POWER, BUT MISQUOTES BIBLE

WOMEN PATIENTS FLOCK TO HIS OFFICE FOR "SILENT PRAYER" TREATMENT

Continued from First Page.

said Stewart to the American reporter. "God has simply given me a little stronger faith than most of the people, and he expects me to use it in helping them. It is God's power."

MISQUOTES BIBLE

He said he bases his ability on the last words of Christ before the ascension, according to St. Mark.

These words were: "They (the apostles) shall lay hands on the sick and they shall recover."

Unfortunately Dr. Stewart was unable to quote the words correctly. He knew where they were to be found in the Bible, however. He also referred to another scriptural tenet: "By faith shall ye be made whole."

This, one of the best known quotations in the Bible, he was unable to give word for word.

He explained to the reporter that there is some invisible force or substance within us which makes the organs function. It gives us life and keeps us living, and once departed from the body no human being can restore it. It causes transformations which no chemist can bring about in a laboratory, he said.

When some part of the body fails to function normally, that force or substance is not sufficiently active, according to "Dr." Stewart. Faith, he added, confidence that a supreme being can and will "make him whole," sets the force into action again at a normal rate. That's all there is to it.

'CURED' PARALYSIS

"A man's creed has nothing on earth to do with the treatment," said Healer Stewart. "Catholics, Protestants, Jews and non-believers—I have cured hundreds of them of all kinds of diseases.

"I cured a four year old boy in New York of partial paralysis; one of his legs was withered, and his body was twisted out of shape. He was pretty young to know about God, wasn't he? But he is cured and here are pictures of him, before and after."

He produced two photographs, one of a crippled child and the other of a laughing, healthy boy, claiming they are the same subject.

The healer said that in diagnosis he usually places his hands on the patient's head, and begins silent prayer. He then questions the patient at intervals as to the ailment, placing one hand from time to time on the affected part of the body. Sometimes, he said, it requires twenty minutes to complete a diagnosis, during which time the silent prayer goes on.

HELPED BY SON

Treatment is similar to diagnosis, but the prayer is changed, according to Healer Stewart. Treatments last from three to thirty or forty minutes, he said.

Asked if there is anything peculiar about the prayer, he replied:

"Nothing except asking God to make the patient well again. Strength. My faith is strong enough to cure those who have no faith at all. We cannot cure all cases where organs are partially gone; no doctor can do that. But I do not know of one case that I have not been able to help, and by far the majority of cases of all kinds. I have been able to cure."

Ills specialty, he said, is "old, chronic cases of any kind in which physicians have failed to give relief, especially where the patient has given up hope."

"Dr." Stewart, whose son Colin receives the patients, is a large man about fifty-five years old. He is smooth faced, has iron gray hair and smiles almost constantly.

MANY PATIENTS

He was first visited by an American investigator on Tuesday, February 12. The reception room was filled, all but one of the patients being women.

After hours of waiting, the investigator left, returning in the evening when he was eventually reached by the "doctor."

The investigator told "Dr." Stewart he felt all worn out, having no ambition, and that he had pains in his left shoulder.

Stewart said the case was chiefly neuritis, and proceeded to administer treatment. Nothing was said at this visit about faith healing or divine power.

Instead the investigator was seized in a very muscular grip, the "doctor's" left arm was placed around his neck, and the right fist against the center of the investigator's spine. Stewart then began to pull with his left arm and push with his right fist, at the same time pulling the patient's head and shoulders back. He then twisted the investigator's head to left and right so vigorously that something snapped, after which the "doctor" massaged shoulders, forehead and neck.

Stewart told the investigator he would certainly sleep well after that treatment, but if he didn't feel better to return for another treatment.

Asked what his charge was the "doctor" replied:

"They generally give me $3 around here."

'CURES' BY LAYING ON OF THE HANDS

"Curing" a patient by the "divine power," to which he pretends.

TODAY

Continued from First Page.

cases only expensive coffins, with silver handles, squandering money on fancy tombs to put the coffins in. That's progress.

SINCE THE people haven't intelligence enough to buy what they need for themselves, using natural resources and monopolies for the purpose, it is fortunate that private individuals able to make the money devote it to public uses.

There is Mr. Rockefeller, steadily giving hundreds of millions intelligently, more money more intelligently given than ever before in all history.

NOW Mr. J. Pierpont Morgan gives the people a magnificent library building, and a far more valuable library collected by his father.

Many millions are represented in the twenty-five thousand volumes, probably the finest private collection of rare books in the world.

It will give scholars access to thousands of books that they could not see elsewhere, and facilitate the original research which alone satisfies true scholarship.

PROVIDENCE works with marvelous wisdom. Tiny creatures below the water selfishly build their little homes of coral, and Palm Beach, where the prosperous dash and doze, rests on a coral reef that these little creatures built.

The intelligent man begins, with eager selfishness, building up his fortune for himself. His view gets broader and the fortune that he has built, as the little creatures build up the coral reef, becomes the foundation of a future and better civilization.

MR. MORGAN'S generous gift will enrich the few that go to original sources for their information.

What a hundred millions of Americans need and what somebody should provide, is a collection of books, one to five hundred, prepared so that people will actually *read them* and not merely *own them*. Every really great book, of which there are perhaps five hundred in all the world, which the average human being knows by name, but does not read, contains within itself a smaller book *that every intelligent person would read.*

Someone should peptonize, condense and distribute knowledge, now inaccessible to those most urgently in need of it.

GARDNER MAN IS FROZEN TO DEATH

Gardner, Mass., Feb. 18.—John Thomas Toner of Central street was found lying face down in the snow, near his home, today, dead. The man had frozen to death. Police conducted an investigation and stated that death was due to freezing and alcoholism. Toner was a native of Gardner and was employed as a reed worker.

DENBY FORCED TO GET OUT OF CABINET

Quits After Declaring That He Would Not Be Driven From Office

Continued from First Page.

Cabinet while the oil annulment suits are in progress.

Not only is Denby a party to the oil leases, having affixed his signature along with that of Albert B. Fall, but he repeatedly has defended his part in the proceedings and has declared publicly since the present controversy arose that he believed the contracts legal and could be willing to pursue the same course again.

News of Denby's resignation spread like wildfire around the capitol and became the subject of widespread comment in the Senate. Friends of Denby deplored his retirement as "an unjust proceeding." It was asserted Denby has been made "a goat" on the other hand, senators who backed him in last week's hectic debating hailed his resignation with satisfaction.

POSITION INCONSISTENT.

It has been pointed out to th. President that it might appear inconsistent to have a member of the administration holding these views remain in office while the administration itself, through its counsel, was moving in the courts to annul the leases on the ground that they were made without authority of law.

The first step in these legal proceedings, injunction suits to prevent further work on the Teapot and California reserves, is expected immediately after the Senate completes confirmation of the oil counsel, probably today.

For the same reason there have been reports that Theodore Roosevelt also would retire as assistant secretary under Mr. Denby. Mr. Roosevelt also had a part in the framing of the oil leases.

DAUGHERTY NEXT?

The retirement of the Navy Secretary also revived rumors that the resignation of Attorney-General Daugherty would follow within a few days.

A resolution relating to him, and somewhat similar to that adopted some days ago asking for the resignation of Mr. Denby, is pending in the Senate and its sponsors are pressing for quick action.

The resolution in which the President was advised to ask Secretary Denby to leave the Cabinet was adopted February 11 with the Republican organization leaders opposing it but with ten Republicans voting in its support. The vote was 47 to 34.

Immediately it was sent to the White House, Mr. Coolidge issued a statement declaring that such questions lay wholly within the province of the executive.

"JUSTICE TO ALL."

The President added:

"The President is responsible to the people for his conduct in office, to the retention or dismissal of public officials. I assume that responsibility, and the people may be assured that as soon as I can be advised so that I may act with entire justice to all parties concerned and fully protect the public interests, I shall act.

"I do not propose to sacrifice any innocent man for my own welfare. Nor do I propose to retain in office any unfit man for my own welfare. I shall try to maintain the functions of the government unimpaired, to act upon the evidence and the law as I find it, and to deal thoroughly and summarily with every kind of wrongdoing."

Since then many conferences have been held by the President with other officials of his administration. Senate leaders, and personal friends of Mr. Denby. Two of these met frequently at the White House have been Secretary Weeks and Charles B. Warren of Michigan, both old personal and political friends of the Navy's Secretary.

DENBY SLIPS AWAY.

The decision in favor of resignation apparently was reached soon after Mr. Coolidge went to his office this morning, but a formal announcement was deferred.

E. T. Clark, one of Mr. Coolidge's secretaries, visited Mr. Denby's office to consult as to what form the announcement should take. Mr. Denby soon afterward left the Navy Department by a private entrance, eluding newspaper men, and let word that for the present he would have nothing to say.

The secretary's retirement makes the first break in the official family Mr. Coolidge took over intact from the Harding administration. Mr. Denby was one of the original members of Mr. Harding's Cabinet, having taken office on March 4, 1921.

Rhine Must Remain German Say 6,000 At Mass Meeting

Berlin, Feb. 18 Universal).—Chancellor Marx and other high officials attended a mass meeting in which 6,000 citizens met to protest against the violation of the Palatinate by the Separatists with French support.

"The Rhine must remain German. Germany will never tolerate French occupation." These thoughts were the themes of all the speeches.

DENBY FORCED OUT ON 54TH BIRTHDAY

Resignation Is First Break In Cabinet Left to President Coolidge

Washington, Feb. 18.—The resignation of Secretary of the Navy Denby is the first in the official family of President Coolidge, which came to him from the Harding administration. Denby lacked but three weeks of three years in the cabinet, being an original member, taking office March 4, 1921. Today is his 54th birthday.

His selection brought to the Navy Department a man who knew by personal experience the viewpoint of enlisted men, both in the navy and in the marine corps. He had served as gunner's mate aboard the converted cruiser Yosemite during the war with Spain and through all ranks and grades from private to major in the marine corps during the world war.

Denby also had a background of personal information as to the situation in China and in the Orient generally, which he drew from ten years employment in the International customs service in China when that service was directed by Sir Robert Hart. The scene of Denby began during the time that his father, Charles Denby of Evansville, Ind., was American minister to Peking.

WAS FIRST A LAWYER

When he entered the Cabinet he was connected with the legal firm of Denby, Kennedy & O'Brien of Detroit and was chief probation officer of the Recorder's Court of Detroit, and of the Circuit Court of Wayne County, Michigan.

Denby began his political career when he was elected in 1903 to the Michigan House of Representatives. He was chosen to the Fifty-ninth Congress as a member of the House from Michigan and served there from 1905 to 1911. When the United States entered the World War in April, 1917, he promptly enlisted as a private in the Marine Corps and was sent to the training camp at Paris Island, S. C., where virtually all of his war service was rendered, the only expedition being a trip to France in 1918 as an observer of French methods of training.

Although a provisional major of the Marine Corps, reserve division, at the end of the war, he resigned that commission before he became Secretary of the Navy.

LOYAL TO POLICIES.

An outstanding characteristic displayed by Denby as a member of the Cabinet was his loyalty to the policies of the President. That loyalty was tested to a marked degree when the project for the Washington naval limitation treaties took shape, as Mr. Denby is known to have concurred in the views of those high officers of the Navy who held that a five-three ratio of naval strength as between the United States and Japan would serve to tie the hands of the government in the Pacific in the event of any future war emergency there.

The secretary believed firmly, however, that the peace policies of President Harding and at no time permitted any dissenting view he might have on the technical side of the question to interfere with loyal cooperation by his department in the treaty negotiations.

From the beginning of the oil lease inquiry the secretary maintained that the lease itself, wholly aside from any possible question of execution that might be involved, was of vast importance to the Navy and the nation.

Filene's Automatic Bargain BASEMENT

SILK waists $1, women's suits $3, women's full fashioned SILK hosiery $1, etc., typical of bargains ready TUESDAY at 9 A. M.

entire store stock

Because owner's going out of business

Perry's NEW HAVEN CONN.

See original price tags on many

women's underwear, hosiery, coats, dresses, suits, skirts, sweaters, gloves, etc.

MUCH LESS THAN ORIGINAL PRICES

coats
13 odd suit coats, $1
12 plain or fur collared, $2
7 odd jacquettes, $3
12 jacquettes or coats, $5
11 dark fur collar coats, $9
7 fur trimmed or bolivias, $13
5 fur collar pile fabrics, $17

Other lots too numerous to mention; some old styles, some soiled

hosiery
1277 prs. hose, 19c to 39c
472 prs. fibre and silk, 50c
384 prs. silk, 89c
428 prs. silk, $1.25
1153 prs. silk, $1
102 prs. silk, $1.50

misses' dresses
25 silk or velvet dresses $15.75
27 wool or silk, $12.50
31 silk or wool, $10
16 silk or wool, $7
29 wool or silk, $5

suits
2 soiled cotton suits, 50c
2 soiled silk pongees, $2
21 fur collar, etc., suits, $3
3 odd suits, $5
4 dark tricotine suits, $7
13 tricotin, poiret, $9

miscellaneous
21 broadcloth blouses, $1.50
83 blouses, 59c
83 dark waists, etc., $1
126 silk waists, $1
65 sweaters, $1.95
27 slip-on sweaters, 50c
64 skirts, $1.95 to $2.95
90 corsets, 10c to $1
82 brassieres, 19c to 50c

underwear
55 odd pieces at 29c
83 camisoles at 39c
23 odd pieces at 59c
52 petticoats at 69c
50 petticoats at 98c
14 silk pieces, $1.89
10 silk vests, etc., $1.50
2 negligees at $12.75
2 negligees at $6.98
55 pcs. jersey silk underwear, $1.50-$2.50

No guesswork bargains—
Because the Filene Basement is operated under a plan that makes bargains—
First prices must be low or we lose by automatic reductions—
25% after 12 selling days
50% after 18 selling days
75% after 24 selling days
Goods given away to charitable institutions after 30 selling days.

Not from above lot, but just as unusual
Brooklyn, N. Y., store closes out their corset business—here they are at exceptional savings
corsets—brassieres
10c to $3 some seconds

including famous La Vida, Warner, American Lady, R and G, de Bevoise, H&W and others.

HUNDREDS OF OTHER BARGAIN LOTS NOT ADVERTISED—NO MAIL ORDERS

The Massachusetts Medical Society — The Massachusetts Homeopathic Medical Society

JOINT COMMITTEE ON STATE AND NATIONAL LEGISLATION

THOMAS J. O'BRIEN, M. D.
SECRETARY
288 BEACON STREET
BOSTON

February 15, 1924

Editor, Boston American,
Summer street,
Boston, Mass.

Dear Editor:

The Joint Committee on State and National Legislation of the Massachusetts Medical Society and the Massachusetts Homeopathic Medical Society approves of the efforts of the Boston American to expose and rid the Commonwealth of Massachusetts of incompetent practitioners of medicine. We believe that these efforts can be best furthered by amendment of such legislation as will strengthen the State Board of Registration in Medicine.

Enos M. Bigelow, M.D. Chairman
Thomas J. O'Brien, M.D. Secretary.

MEDICAL SOCIETIES COMMEND AMERICAN'S AID

GIRL DEFENDS

Continued from First Page.

a cent: I know that something has happened to him. I never will believe he has taken the money. I am sure he has been waylaid and that the money has been taken from him."

On the police side, however, the saying teller of the bank has stated that Anderson, when he drew the firm's money, remarked that this part of the country was "a tough place to live in during the Winter."

WARMER CLIME.

He told the teller, according to the latter, that he intended visiting a warmer climate "some time in the future."

Miss Stafford was under the care of a physician at her home today. The physician has ordered absolute quiet for the grief-stricken girl, following her avowal of faith in Anderson.

Not even her aged mother, Mrs. J. H. Stafford, with whom Marie makes her home, will believe Anderson has fled with the shoe company payroll, as the police declare.

In Lynn and Revere it was said Anderson and Miss Stafford had planned to marry next June. Miss Stafford has been seen constantly in his company and the couple attended many social functions together. Their engagement was announced a year ago.

Three auditors were set to work today on Anderson's books in the factory office. Anderson, it was learned today, had been instructed to balance his books last week, that the approaching audit might be made quickly.

Every Winter resort and playground in the South as far as Florida is being watched by local police organizations and a corps of detectives, it was stated by the Reading police today.

GETS $2,600 VERDICT FOR WRONG DRINK

A jury in Superior Civil Court at Salem today awarded Mrs. Rose Sylvester of Gloucester a verdict of $2,600 because a clerk in a drug store served her a mixture of creoline and castor oil instead of sarsaparilla and castor oil. The husband, who sued the defendant, was awarded $100. The mixup in drinks occurred, it is alleged, in May, 1926.

VESSEL ASHORE OFF ATLANTIC CITY

Atlantic City, N. J., Feb. 18.—A steamer believed to be of the United Fruit line, went ashore off the Little Egg Harbor inlet during a snowstorm today, according to word received by the Federal Coast Guards here. Local coast guards left at once for the steamer. The sea is calm.

RULING ON $1,500,000 WAR DEAL UPHELD

New York, Feb. 18.—Federal Judge Mayer, in United States Circuit Court of Appeals, today affirmed the recent decision of Federal Judge A. N. Hand dismissing the government's accounting against the Butterworth-Judson Corporation and others. The litigation concerned an advance of $1,500,000 made by the government to the corporation on a contract for 72,000,000 pounds of picric acid for use in the war.

15¢
ABSOLUTELY PURE
Ready to use
GULDEN'S Mustard
ESTABLISHED 1867
Here's a suggestion—try a dash of Gulden's with your steaks or chops. Delicious!

TUESDAY
MERCHANTS NATIONAL BANK STAMPS
Double Legal Stamps
Representing a 5% Discount
GILCHRIST CO.

BROADWAY-MADDENED BROKER, IN ASYLUM, SOBS FOR DANCER

LEWISOHN, PAL OF ELWELL, VICTIM OF GAY CAREER

New York, Feb. 18.—The gay path illuminated by Broadway lights and sprinkled with wine, women and song, e. led in the cold, dark silence of death for Joseph Bowne Elwell, turfman and society favorite, on a June morning in 1920, and now not quite four years later, the same path has culminated in a fate more tragic than death for one who was a boon companion of the murdered Elwell.

On the night before the sportsman and Broadway Brummel was discovered shot to death, Walter Lewisohn of No. 987 Fifth avenue, member of the promi- t family of Lewisohn, gave a gay party at the Ritz Carlton Hotel.

Elwell spent a part of his last night on earth as Lewisohn's guest, going with the party to the Ziegfeld Frolic on the New Amsterdam Roof.

Lovely women—Mrs. Walter Lewisohn, the former Selma Kraus and her sister, Viola Kraus, who is living abroad, were present—and there was a great deal of sparkling gaiety and dancing.

A small cottage at a private sanitorium near Greenwich, Ct., with a restricted glassed-in veranda and an unanswered phone connection with the merry world, whose capital is Forty-second street and Broadway, is the environment in which Walter Lewisohn today frets away lonely hours.

Lewisohn is not a sane man. He babbles unceasingly into the telephone—the operator at the switchboard of the Blythewood Sanatorium has orders to ignore the signal from Lewisohn's cottage—and one name recurrs again and again in the one-sided conversation. That name has been spelled in electric lights in the gay centers of night life in New York and Paris. It is Leonora.

Leonora Hughes, dainty blond dancing partner of Maurice, is the will o' the wisp the unbalanced mind of Lewisohn darts after, loses, then wistfully regains.

PAYS FOR GAY CAREER.

Lewisohn is a young man. He is not yet forty. He is well built and slender. He is charming in manner and cultured in speech. He does not look ill. But his brown eyes are very weary as eyes are from long straining to pierce a fog that will not dissipate.

He has been an inmate of the sanatorium, which is composed of a cluster of some fifteen buildings on a wooded slope northeast of Greenwich, since the early Summer of 1923.

Lewisohn was committed to the sanatorium, which specializes in the treatment of mental disorders and nervous diseases, by his family. He was committed against his will.

He considers his confinement in the little white cottage, known as The Orchard, a successful manoeuvre to separate him from the life he loves, from New York, from Leonora, and from his wife, Selma, who sailed for Europe recently. Lewisohn will whisper to those who come in contact with him that he is the victim of a conspiracy.

The writer observed the dull, cramped routine of Lewisohn's days in the narrow world which has supplanted the bright night world whose stars are electric bulbs, where champagne flows—even now, if one has the price—and freedom is so broad that it becomes recklessness.

PRISONER IN ASYLUM.

As a patient in the sanatarium, this reporter was given opportunity to assimilate the full force of the awful price Elwell's friend, who danced to the same mad measure, has been sternly ordained by Fate to pay for an intemperate indulgence in worldly pleasures.

He is a prisoner. The hands that bar his way to his old world, to the graceful sprite who dances before his mind's eye, to the circle which is also minus Elwell, king of hearts, are gentle, but they are firm as any jailer's hands.

So Lewisohn turns to his futile telephone. He talks. Once, after standing for hours speaking into the unresponsive instrument, he fainted from fatigue. He thinks the telephone may in some way be connected with the wireless waves that girdle the earth and that Leonora may, wherever she is, sooner or later, hear his pleadings.

PASTOR TO DELIVER SERMON ON RADIO

Bridgeport, Feb. 18.—What Will Radio Do to the Church?" is the subject of a sermon Rev. Chester C. Marshall told his parishioners he will deliver next Sunday at the first Methodist Church. In preparation for the sermon the pastor has mailed a questionnaire to 150 representative citizens, asking them if broadcasting of sermons and services is a helpful means of spreading religious education and if the radio is likely to increase or decrease church attendance.

SOCONY
SEE RED PEGASUS
GASOLINE & MOTOR OIL
Uniform Quality—Best Results
STANDARD OIL CO. OF NEW YORK - 26 BROADWAY

37 FANATICS FALL IN FIGHT WITH TROOPS

Manila, Feb. 18 (A.P.).—Eugenio Mendes and eight constabulary soldiers under his command, and thirty-five religious fanatics, including two leaders, were killed in a fight at Talete, Agusan Province, according to a constabulary report received here today. Several other fanatics were wounded.

WIFE AND DANCER IN MAD BROKER'S LIFE

MRS. WALTER LEWISOHN.
Wife of broker now in sanatorium as result of his mad pace on Broadway. With her sister, Viola Kraus, she figured prominently in the murder of "Joe" Elwell, rich turfman, four years ago.

LEONORA HUGHES.
Beautiful dancing partner of Maurice, for whom Walter Lewisohn, crazed broker, cries in Connecticut sanatorium. She pranced in and out of his life under the glare of Broadway's lights.

HURWITZ AND HILL CALLED BY CORCORAN

Prosecutors in the Blackmail Cases Summoned as Defence Witnesses in Middlesex

Attorneys for William J. Corcoran, Kenneth Merrill, Mrs. Theresa Duggan, Mrs. Lillian Hardy Reese and Theodore Bearse, in Middlesex Court, today sought to quash the indictments against their clients.

There was considerable surprise when court opened and Arthur D. Hill, special assistant district attorney for Suffolk county and Albert Hurwitz, former assistant attorney general and prosecutor in the so-called blackmail cases, appeared in court as witnesses called by the defense.

These two attorneys had active charge of the Suffolk cases involving Corcoran and others and their being subpoenaed by the Corcoran attorneys caused considerable comment.

Attorney Joseph F. Walsh, leading counsel for the defence, told Judge Whiting that he had a matter of some forty motions to present to the court before the trial actually started.

The motion to quash the indictments was the first of these taken up.

Corcoran, Mrs. Duggan, Mrs. Reese and Bearse are charged with conspiracy to attempt to extort money from Kenneth Merrill. The latter and Mrs. Reese are charged with a statutory offence.

Attorney Walsh, in presenting his first motion, argued that the penal code of Massachusetts fails to mention any such crime as that which is charged against Corcoran and his co-defendants and, therefore, the cases should be thrown out of court.

MONOXIDE GAS NEARLY KILLS 2 IN LYNN

Ventilating Pipe Disconnected, Fumes Overcome Employes in Gallagher Co. Plant

A ventillating pipe over a forge becoming disconnected, two employes at the Gallagher Machine Company plant in Lynn were overcome with carbon monoxide gas before they could reach the air.

The men, Douglas Carter of No. 25 Commercial street, Lynn, and Fred Nies of No. 275 Lynnfield street, Lynn, are on the danger list at the Lynn Hospital.

Fellow workmen found the men lying unconscious near the forge where they had been at work. They were carried to the street in an effort to revive them, and then rushed to the hospital, where oxygen was used in an effort to save their lives.

MOSES HEADS TEXAS LAND FRAUD PROBE

Washington, Feb. 18.—The subcommittee to investigate Senator Heflin's charge of land frauds in Texas, appointed today, includes Senators Moses, New Hampshire, chairman; Edge, New Jersey, and Oddie, Nevada (Republicans) and Heflin, Alabama, and Trammell, Florida (Democrats).

PRISONER IN AGAIN, OUT AGAIN

Frank Ferrari May Get Into Police Net, but He Refuses to Stay

Frank Ferrari can be put anywhere, but he won't stay put. So today the police are hunting him again, after defaulting $5000 bail on fourteen counts of forgery, uttering and larceny. The police are investigating the bail bond.

Several weeks ago Ferrari, whose home is in Malden, was released from the Concord Reformatory. A few days later he was sent for by the parole board and he visited the parole office in the State House. They put him in a chair and told him to wait.

While waiting he overheard a conversation which led him to believe he was going to be sent back to the reformatory. He was too fleet and they didn't even cut down his lead.

Last Saturday Police Inspectors Dorsey and Augusta arrested him for his alleged illegal penmanship activities. He was bailed yesterday in $5,000 by Mrs. Sarah Smith of Sumner place, Roxbury. But Ferrari was not in court today when his case was called.

GAVE TRAFFIC COP FAKE NAME; FINED $5

Five dollars was paid today in Municipal Court by Frank Levin of Swampscott as the price for giving a wrong address to Traffic Officer Carlstrom after the latter had tagged Levin's automobile for being parked longer than the time limit.

"When you violate traffic regulations and a policeman asks your address, you make sure you give him the right one or you'll find yourself in a more serious predicament than this," advised Judge Dowd.

In addition to the $5 fine for the alleged wrong address, Levin was fined $5 for "overparking."

SENATE PASSES ROBERTS IN SHARP FIGHT

Special Counsel Will Begin Work at Once to Recover Oil Reserves

Washington, Feb. 18 (I.N.S.).—The Senate today confirmed the appointment of Owen J. Roberts of Philadelphia as one of the special government counsel to prosecute the naval oil lease cases. The vote came after a short, spirited fight.

With Atlee Pomerene of Ohio already confirmed, no time will be lost by the counsel in pressing the action to recover the oil reserves. Headquarters already have been reserved here for Roberts and Pomerene and plans have been completed for employing a host of legal talent to assist in prosecuting the suits. Several of the country's most prominent attorneys are understood to have offered their services as assistants. They are expected to be called upon when the cases get into court to help handle the cross examination of the defendants and witnesses.

Will Ask Bankers to Explain Oil Stock Deals

Washington, Feb. 18.—Sensational developments in the oil lease scandal probe are before the Senate committee, and will be considered next Monday, when the investigation is resumed.

The committee expects to have before it Harry Payne Whitney, multi-millionaire of New York and associate of Harry F. Sinclair; Elmer E. Smathers, J. Philip Bankard, Harry B. Bankard, and also the order clerk and office manager of J. P. Bankard & Co. of No. 8 East 44th street, New York.

The committee is understood to have received information that the Smathers Brokerage House handled the accounts of all high officials in Washington who speculated in Sinclair stock when the tip went abroad that the Mammoth Oil Company, Sinclair's concern, was to get the Teapot Dome lease.

Senators of the probe committee conferred with attorneys of Edward B. McLean, Washington newspaper publisher and intimate friend of the late President Harding.

McLean's representatives are understood to have indicated that the Washington publisher wishes to help in every way possible.

Circumstances are such, however, that McLean desires to know in advance whether the committee and for special counsel will receive his co-operation in a friendly spirit.

TROOPERS OF 2 STATES FAIL TO FIND SLAYER

Danbury, Ct., Feb. 18.—With State troopers of New York and Connecticut on his trail, Pietro Vasco, proprietor of a restaurant here, has eluded pursuers for nearly twenty-four hours following a fight in which George Goetz, a Kent constable, was killed, and Thomas Stern of Danbury was wounded.

CENTRAL FIGURE IN ODD LOVE TANGLE

MRS. FREDERICK P. KEACH

DR. KEACH PLANS TO SUE FOR ANNULMENT

Husband in 'Substituted Baby' Case Comes Back at His Wife's Divorce Action

Salem, Feb. 18.—Dr. Frederick P. Keach, wealthy dentist, will sue for annulment of his marriage with Mrs. Lillian Keach, he declares. Mrs. Keach has filed suit for a divorce from him, naming Mrs. Marian L. Lyman.

The divorce proceedings between Dr. Keach and his wife came up as a result of a recent statement made by Mrs. Keach that a twenty-months-old boy, Frederick Keach, Jr., whom she has mothered since its birth, and who has been spirited away to Canada, is not her own child, but was taken over by her at a hospital in New York. She claims the child is the son of Dr. Keach and Marian Lyman.

"MARRIED BEFORE."

Dr. Keach charges that when he married Mrs. Keach she gave her maiden name as Miss Lillian Nichols, when as a matter of fact she was the divorced wife of Charles H. Nichols, her maiden name being Kinsella.

The story told by Dr. Keach is that his wife told him that she was to become a mother in five or six months, and wanted to avoid the embarrassment of local society; so she went to New York. Six months later he received a telegram from her that the child was born. When the child was about two weeks on he went to New York and brought them home.

LYMAN SUING KEACH.

Mrs. Keach says that, by agreement with Marian Lyman, the latter person went to the hospital under the name of Mrs. Frederick P. Keach, and the child was registered in the hospital under the name of Fred, Jr.

Harold Lyman, a traveling salesman of Lynn, husband of Marian Lyman, has filed suit against Dr. Keach for $25,000 for estranging his wife. He now intends to have the decree nisi which his wife obtained against him a short time ago, annulled.

SEES MAJOR ADVANCE IN CRUDE OIL PRICES

New York, Feb. 18.—A major upswing in the prices of crude petroleum and its derivatives is probable, Joseph E. Pogue, a New York engineer, said in an address before the American Institute of Mining and Metallurgical Engineers at the opening today of its one hundred and twenty-ninth meeting.

The price of gasoline, Mr. Pogue asserted, suffered a severe decline in 1923, reaching 31 per cent. of its pre-war price and sinking to the lowest level in the past eleven years. The explanation, he said was to be found in overproduction of crude oil coupled with overproduction of gasoline.

HARDING TO RUN FINANCES OF HUNGARY

Boston Banker Chosen by League of Nations; Big Loan Expected Soon

New York, Feb. 18.—News of the selection of W. P. G. Harding as high commissioner of the League of Nations to Hungary for control of finance, indicates early flotation of an international loan, part of which will be offered in this country, international bankers said today.

It is believed the loan will follow along the lines of the one granted Austria when that country consented to the appointment of a financial administrator.

While the size of the loan will not be determined until after a survey has been made of Hungary's finances, it probably will run between $75,000,000 and $100,000,000.

Geneva, Feb. 18.—The financial section of the League of Nations expects that the protocols for Hungarian reconstruction will probably be signed within a week.

Mr. Harding's appointment must be made by the League's council. But this could be arranged by telegram.

Sir Arthur Walter, director of the financial section, plans to visit the United States in the early Summer in connection with the Hungarian loan, as it is hoped to place about $10,000,000 of this loan in America.

Mr. Harding, informed of his selection as director of Hungarian finances, told the Boston American today that while he had heard of such a proposition he has received no official notification.

"I do not even know the details," said Mr. Harding.

COOLIDGE 'MISLED' BY ADVISORS

Dakota Banker Says $10,000,000 Plan to Aid Wheat Farmers Spells Ruin

Washington, Feb. 18 (C.N.S.)—Charging that President Coolidge has had bad advice from some quarters which caused him to give the weight of his influence to the promotion of the Financial Service Corporation, the new $100,000,000 corporation organized to help Northwestern farmers, Joseph L. Page, a prominent banker of North Dakota, today denounced the new corporation as a dangerous experiment.

"There is grave danger of the control of many of the select banks of the Northwest passing into the hands of a gigantic holding corporation," said Page, "if the reported plans of the $100,000,000 corporation organized to aid the wheat farmers are carried into effect.

REGRETS COOLIDGE'S AID.

"It is my understanding that this corporation, which has been organized by private subscriptions, has the endorsement of President Coolidge and will receive ten times its capitalization in credits from the United States War Finance Corporation.

"It is further reported that this corporation will make loans to selected banks in the Northwest upon the personal obligations of stockholders of those banks secured by assignment of their bank stock as collateral. The loans are to be advanced to these selected banks to relieve them of frozen credits, or slow paper," said Page.

"Naturally, very little will be realized on this class of paper within the immediate future, and it is almost equally certain that the stockholders who personally obligate themselves will not be in a financial position to meet the loans when they fall due.

SEES RUIN OF SMALL BANKS

"I predict there will then follow a period of liquidation that will find the bank stockholders unable to pay these obligations and their stock in these banks will pass into the hands of this financial service corporation. The result will be the creation of a gigantic holding corporation that will own the controlling stock in a large number of select banks of the northwest.

"While this may afford some temporary relief for credit conditions in the northwest I have grave apprehension that it is the handwriting on the wall for country bankers of the northwest.

"The bad conditions in the northwest could easily have been handled by the intermediate credit banks had they functioned as was intended by the Capper-Lenroot act which created them."

Two Girls Killed

Atlanta, Ga., Feb. 18.—Two little girls were killed and another girl and a boy severely injured when a truck in which they were riding to school was struck by a Southern Railway train at Harper's Crossing, between Heflin, Ala., and Atlanta, today.

60,000,000 POUNDS IN ONE TRANSACTION

RECORD PURCHASE OF BURLEY TOBACCO

Louisville, Ky., Jan. 18. The largest single sale of leaf tobacco on record has been announced by the Burley Tobacco Growers' Cooperative Association, which says 60 million pounds of Burley Tobacco, included in the purchase was a very large quantity of old Burley Tobacco, 1922 Crop —the best Burley ever grown in Kentucky. —the best Burley ever grown in Kentucky. Liggett & Myers Tobacco Company will use it in the manufacture of their widely known Brands, especially Velvet Smoking Tobacco, insuring a superior quality.

A large delegation of local and foreign buyers met today

The year 1922 was a "vintage year" for Burley tobacco—the best Kentucky ever grew.

Favored all through the season with exceptional tobacco weather —just enough warmth and not too much rain—the crop developed a "body" and character seldom before equaled.

Our recent 60-million-pound purchase included a big carry-over from this fine crop.

Fine quality—mild, full, mellow flavor—this is nothing new for Velvet smokers; but this big supply is an extra safeguard. The same price—mark this well—the same quality as always: "The best Burley grown in Kentucky."

LIGGETT & MYERS TOBACCO CO.

JURIST CALLS GOODWIN "DEFAMER" IN ATTACK ON JUDGES

Continued from First Page.

Goodwin is contained in a public letter which contains the correspondence that passed between the judge and the registrar.

"I hope hereby," says the judge, "to bring this outrageous wholesale charge of selfishness and criminality against the judges of the district courts of the Commonwealth by Frank A. Goodwin to a head. A day or two after the publication of his attack I wrote him as follows:

Northampton, Mass.,
February 8, 1924.

Frank A Goodwin, Esq.,

Boston, Mass.

Dear Sir:

Are the newspaper reports of your statements before the legislative committee true?—Charging that before one-third of the judges of the district courts drunken automobile drivers "Were released because they have fixed it up with the courts," and that by "fixing it up" you meant "that the offender either hired a lawyer friendly with the judge or secures the services of an associate justice and get the policeman to lay off"; and that only "two-thirds of the judges are conscientious."

This is fighting talk, and I consider it a very serious charge. If you are correctly reported it should and must be investigated. Yours very truly,

JOHN B. O'DONNELL.

GOODWIN REPLIES

"Yesterday I received the following answer:—

February, 14th, 1924.

John B. O'Donnell, Esq.,
District Court,
Northampton, Mass.

Dear Sir:—

I have at hand your letter, a copy of which I also saw in a Springfield newspaper.

In order that there be no misunderstanding, this is what I said before the committee: "About one-third of the courts are doing nothing to stop drunken driving. In many instances the cases are fixed by favored lawyers or associate justices so that the defendant is let off when there is no question of guilt, and in many other cases, where there is no conviction, sentences are suspended and no punishment meted out."

This statement, in my opinion, is correct. If either you or anyone else doubts it come to my office and I will produce evidence of the truth of it. I will show you case after case where drunken drivers were acquitted when they were without question under the influence of liquor. I will even show you some cases where the defendant pleaded guilty, or wanted to plead guilty, and the court requested him to change his plea so the defendant could be let off. I think when you look over the cases in this office you will find some of them familiar to you.

If you come to my office, I wish you would bring a reporter from one of the Springfield papers with you.

Very truly yours,
FRANK A. GOODWIN.
Registrar.

"ANSWER RUDE."

"In this matter I am acting for myself alone. It will be noticed that my letter to him is couched in polite and courteous language, and that his answer is rude, illbred and unmannerly; and he does not deny the correctness of statements in my letter attributed to him.

"You will search newspaper files in vain for a copy of my letter to Mr. Goodwin which he says he 'saw in a Springfield newspaper.' This is only characteristic of the man, though he assumes to be worthy of a place beside George Washington, who never told a lie.

"So much for this funny end-man of theirs. Frankie likes the limelight and newspaper notoriety. Instead of bringing his case before the proper tribunal in the usual way, he without the least provocation, writes a mean and scurrilous letter for publication against me in one or more newspapers in Springfield. What a nobleman he is! What had I done to him?

"LIAR, DEFAMER."

"That Mr. Goodwin and I may squarely meet the issue without insinuendo of misleading words: I say that in charging me with selfishly or criminally allowing any defendant to 'fix it up with' me, he is a liar and defamer. In charging that I received the services of an associate justice and got the policeman to 'lay off,' I repeat, Frank A. Goodwin is a liar and a defamer. I defy him and the world, and I hurl back in his teeth the foul and wicked charges he has made against me. I am sorry to feel obliged to use the 'ugly' word; if he has any record in his office showing any such stuff against me, I denounce the person or persons who assisted him in making such record as a liar and a sneak.

"While I am presiding in our little court I have never and I shall never allow Frank A. Goodwin or any other man to control me or govern my official conduct, even if it drives Frank A. Goodwin to shout before and harangue legislative committees denouncing the judges of all the courts because they do not do his bidding in imposing prison sentences—and next day showering before them that he does not want prison sentences.

WON'T VISIT HIM.

"I am ready to meet Mr. Goodwin at any time and place before any proper tribunal, but I shall not visit his office with or without a reporter of the Springfield newspapers, any one of whom would shine in ability, decency and honor above Frank A. Goodwin as a registrar of motor vehicles. Every now and then we read 'proclamations' from Mr. Goodwin informing us of hundreds of people who have been killed by drunken automobile drivers. He evidently does not stop to think that such killing is a reflection upon himself for granting automobile licenses to a lot of scallywags, and then appearing before legislative committees, traducing the judges and courts because they do not make teetotalers of his drunken drivers.

LENIENT TO VETS.

"I have always admired the ex-soldier of the nation. Mr. Goodwin apparently does not know that there are mitigating circumstances in the drunken automobile cases as in other cases. The minimum legal sentences in such cases is a small fine. When a soldier appears before me for the first time, charged with automobile driving while under the influence of liquor, and begs for mercy and promises to sin no more, he will never find a deaf ear on me. I consider his service for his country a mitigating circumstance. Whatever others may think, I feel that every soldier who risked his life between the bullets of the enemy and his country's life deserves all that he will be likely to get this side of the grave, Frank A. Goodwin to the contrary notwithstanding.

"Only this week a woman pleaded guilty before me to selling intoxicating liquor. When I called up her case for sentence, I learned from the government that she was instrumental in convicting the wholesale liquor dealer who furnished her the liquor. I considered this a mitigating circumstance. I fined the man $200, and I allowed the woman to go free. I make no apology to Goodwin or any other man for my act. What I have done I did in the open and above board. I fear no man.

"I AM READY."

"Evidently I have done some things that displeased Mr. Goodwin. If I knew that I must perform the duties of my office to the approval and satisfaction of Mr. Goodwin, knowing him as I now know him, I would resign.

"I have been intimately associated with the courts of this State for more than fifteen years. Their reputation for ability, integrity and honor has always been second to none in America. It has been left for the ravings of Frank A. Goodwin, standing before a legislative committee, to attempt to besmirch and tarnish the fair name and fame of the old Commonwealth. Mr. Goodwin, I am ready."

JOHN B. O'DONNELL,
Justice of the District Court.

When Judge O'Donnell's bitter attack against him was called to his attention, Registrar Goodwin was not inclined to discuss the matter at any length.

"My statements concerning the lower courts of this State never deal specifically with any judge. I discussed conditions generally and did not think of Judge O'Donnell at all.

"I simply repeat what I have said before, that Judge O'Donnell and a newspaperman are welcome at my office any time and I will give them every assistance to prove that my statements are correct."

'THE SYNAGOGUE' HAS NO PLACE TO HANG

The painting entitled "The Synagogue," one of a series at the Public Library, is homeless. On the petition of Boston Jews the Legislature passed an act providing for the State Department of Education to take over the picture. Now comes Payson Smith, Commissioner of Education, and asks the repeal of the act on the grounds that an educational institution is no place for a painting offensive to certain citizens.

LAST WEEK OF REDUCED PRICES

Burke & Co., Tailors

23 School St., Boston
2 Dexter St., Camb.

CONSTIPATION

—the *Aggravation*, if not the *Cause*, of most Diseases

When the bowels become clogged with poisonous waste matter, cleanse them at once, but avoid drastic purgatives; they make constipation worse by irritating the delicate linings of the intestines and digestive tract. Use Beecham's Pills, which are mild but effective, tone the stomach and liver, and *train* the bowels to natural, complete functioning. (See booklet.)

At All Druggists
12 Pills-10c
40 Pills-25c
90 Pills-50c

Beecham's Pills

FREE TRIAL. Send your name and address to our Sales Agents, B. F. ALLEN CO., Dept. 17, 417 Canal St., New York, for FREE Packet of Beecham's Pills and Booklet "The Way to Health."

EXPECTANT MOTHERS

The Seltzer that won't affect the heart

Persons suffering from Vomiting or Heartburn are instantly relieved by this pleasant preparation. A God-send to women. Don't fail to get Pepsinic Seltzer at your druggist.

Recovered by L. D. Caps., McClure Laboratories
Also relieves Headache, Heartburn, Indigestion, Dyspepsia, Gastritis

PEPSINIC SELTZER

SEND 5¢ IN STAMPS FOR FREE SAMPLE
PEPSINIC SELTZER CO., 98 FRONT ST., WORCESTER, MASS.

It's the
Arabian Mocha
and
Genuine Java

blended with other specially selected high-grade coffees which produce that deliciousness found only in

Far-East
100% Pure

A Feast By Itself

Packed and sealed in vacuum tins, Far-East Coffee is EVERLASTINGLY FRESH—regardless of how long stocked by your dealer.

It has been tested and approved by both
Good Housekeeping and Modern Priscilla

Takes less to give a desired strength

All Good Dealers Sell It. Ask Your Dealer

Write for free sample to Dept. A-1, Holland's Far East Tea, Coffee & Cocoa Co., Boston.

Swats Hub Irish

ANTHONY GORDON

British play producer who brought famous comedy "Sweet Lavender" to Boston only to be boycotted by city's Irish. He says the mayor gave him a "key to the city," but he found it was meant for the safe.

FRANCE NOW HAS TEAPOT DOME SCANDAL

Claim Speculators Lose Billion Francs in Royal Shell and Mexican Eagle

Paris, Feb. 18 (I.N.S.).—France has an oil scandal which may rival the one at Washington, according to accusations made in the press today.

It was claimed French speculators lost 1,000,000,000 francs dealing in Royal Dutch and Mexican Eagle oil stocks in violation of the law, and that these speculations contributed to the sensational decline in the value of the franc.

The Matin claims that, despite the law forbidding importation of foreign securities and the law compelling all securities in France to be registered and stamped by the government, several billions of francs' worth of oil stocks were imported into France in 1918 and 1919.

"It is useless to mention names," said the Matin. "Everyone knows them. Everyone knows that bankers and financiers made hundreds of millions of francs upon Royal Shell and Mexican Oil stocks. Everyone knows the names of the politicians who served as a screen for the bankers in question."

Advertisement

COLDS

"Pape's Cold Compound" Breaks a Cold Right Up

Take two tablets every three hours until three doses are taken. The first dose always gives relief. The second and third doses completely break up the cold. Pleasant and safe to take. Contains no quinine or opiates. Millions use "Pape's Cold Compound." Price, thirty-five cents. Druggists guarantee it.

BOSTON IRISH HIT BY 'GIN' GORDON

Declares That They Boycotted "Sweet Lavender" Because He Was English

Continued from First Page.

dom of their city because I am English. I don't see why they should act that way about it—I have nothing against the Irish, they're the best people in the world. I didn't have anything to do with the Irish treaties. I didn't shoot Mike Collins or take Britain's part.

"But just because I'm English they refused to come to our theatre, told their friends to stay away, so—what good was the key, what good was there for me to even attempt to give them a good show? As you Yankees say, all we got was the air, is that it?"

Then Mr. Gordon took a fling at the minds of the theatre-goers of Boston in general.

With great vehemence, suddenly shifting his thoughts from the Irish-English controversy, he declared: "During my short stay I found that they do not want good, clean, refined straight comedy—they go to the theatre to see naked women and slapstick silliness called comedy. They'll laugh at anything, but they do not appreciate a show like 'Sweet Lavender,' which is entertaining and would have been appreciated by the theatre-goers a few years ago."

HORSE IS KILLED IN SOMERVILLE RUNAWAY

One horse was killed and another badly injured in a runaway at Somerville avenue and Cedar street, Somerville, today. A horse attached to a milk wagon driven by William Hall of Highland avenue, Somerville, became frightened, ran down Cedar street and crashed into a two-horse team owned by John P. Squire Company, and driven by Lester Jackson of Cedar street, Somerville. A shaft was plunged into the mid horse, killing it instantly.

Continuing down Somerville avenue, Hall's horse was struck by an automobile truck driven by Angelo Long of Sherman street, Cambridge, and seriously injured.

Advertisement

Be Careful What You Wash Your Child's Hair with "USE MULSIFIED"

If you want to keep children's hair in good condition, be careful what you wash it with.

Many soaps and prepared shampoos contain too much free alkali. This dries the scalp, makes the hair brittle, and is very harmful. Mulsified cocoanut oil shampoo (which is pure and entirely greaseless), is much better than anything else you can use for shampooing, as this cannot possibly injure the hair.

Simply moisten the hair with water and rub it in. Two or three teaspoonfuls will make an abundance of rich, creamy lather, and cleanse the hair and scalp thoroughly. The lather rinses out easily, and removes every particle of dust, dirt, dandruff and excess oil. The hair dries quickly and evenly, and it leaves it fine and silky, bright, fluffy, wavy and easy to manage.

You can get Mulsified cocoanut oil shampoo at any drug store. It is inexpensive, and a few ounces will last for months.

The R.L. Watkins Co

PRICE 50¢

$1.00 DOWN $1.00 A WEEK

Don't Buy a Diamond Like You Buy a "Newspaper" --LOOK AROUND!

Compare Values and Prices —Then use your own Judgment!

LENOX JEWELRY CO.
ESTABLISHED 1905
381 WASHINGTON ST. OPPOSITE FRANKLIN ST.

Money back if you can buy cheaper elsewhere for cash.

Forced to Make Out Warrant for His Own Arrest

Andover, Conn., Feb. 18.—Being the only grand juror in town, George T. Platt consented to sign a warrant for his own arrest when state authorities found he possessed an unlicensed dog.

In court, he pleaded guilty and paid a fine of $1 and costs.

Held in Fatal Shooting

Springfield, Feb. 19.—Manuel Perry, a former sailor, was arrested by Holyoke police today for the murder of Charles Costa, forty, of No. 10 Clinton street, Easthampton. The shooting followed a party at the home of Mr. and Mrs. Edward Pinto.

Everyone is fond of Old-fashioned Irish Stew

It is a simple combination of mutton and potatoes. Few dishes as good can be made for so little money. Cook until tender. Then season with the famous

LEA & PERRINS' SAUCE

THE ORIGINAL WORCESTERSHIRE

Jordan Marsh Company

Value—Quality—Service—Assortments

Are You Prepared to Enjoy Winter Sports

Over the Holiday?

Are you going away over the holiday with plans to get outdoors and have a thrilling time skiing or tobogganing? Everything ready—or do you need something in sporting goods to fully complete your plans?

In our Sporting Goods Section you surely can satisfy your needs. Here are some of the Winter sports necessaries—don't wait until the last minute.

Skis

4-ft. Pine	1.50	6-ft. Ash	6.50
5-ft. Pine	2.00	7-ft. Ash	7.50
6-ft. Pine	2.50	8-ft. Ash	8.50
4-ft. Magnolia	2.50	6½-ft. Hickory	8.00
5-ft. Magnolia	2.25	7½-ft. Hickory	9.00
6-ft. Magnolia	4.00	8-ft. Hickory	9.50
8-ft Magnolia	6.00		

Ski Straps and Binding, leather and rawhide..1.75, 3.50
Ski Boots, Barker rubber foot.....6.50
Ski Poles, hard wood.....1.00
Ski Poles, bamboo.....1.50 and 1.75

Toboggans

Hard wood, with rope or wood rail.

5-ft.	5.00	7-ft.	10.00
6-ft.	5.50, 7.00	8-ft.	11.50

Cushions, waterproof leatherette, the foot.....1.00
Best Grade Canadian Hockeys, defense, forward and goal.
Boys'.....50c, 75c, 1.00
Others.....1.50, 2.00, 3.00
Best Rubber Hockey Puck.....25c

Skates

Key Skates.....1.25 to 5.00
Leather Skate Straps, pr.....20c
Shoe Skate Combination, with hardened steel skates.....5.50
Fine Leather Shoe and Skate Combination, nickel steel skates.....7.50
Heavy Leather Shoes, waterproof soles, fine chrome nickel steel Skates.....10.00

Snow Shoes

Bear-paw model.

9x30	5.00	12x46	8.00
11x40	7.00	13x48	8.50
12x42	7.50	13x27	8.00

Snow Shoe Toe Caps, at.....2.00
Boys' size.....1.00

DEATH CLAIMS EX-FIRE CHIEF WILLIAMSON

Forty-three Years in the Chelsea Department, He Had Many Narrow Escapes

Former Deputy Chief R. T. Williamson, for forty-three years a member of the Chelsea fire department, died today at Boston City Hospital after a short illness with pneumonia. He was sixty-eight years old and was born in Medford.

Chief Williamson retired in 1919. Since then he had been living during the Winter with a daughter in Pennsylvania avenue, Somerville, and during the Summer in his cottage at Annisquam River, Gloucester.

As a fire-fighter he had many narrow escapes from death. In 1920, a year after his retirement, he clung to the bottom of a dory for two hours after it had capsized five miles off Gloucester.

He is survived by his widow, one daughter and one son.

Madrid.—Trial of army officers held responsible for the Spanish military defeat in Morocco will begin Wednesday before 1,000 members of the Supreme Council.

Tuttle's MILLINERY

"Nellie Kelly" $1.50

Most colors 1st Extra Cor. Chooser

53 Summer St.

Busy Week Ahead for Members of Hub's Smart Set, Says Betty Alden

By BETTY ALDEN.

THE first of the Hundred Club dances taking place at the Hotel Somerset tonight ushers in a busy week for those who have their Winter domiciles along Beacon street and Commonwealth avenue way.

The mid-week will see a number of festivities given in honor of Miss Katherine Abbott and George Batchelder, Jr., whose marriage on Thursday afternoon will draw an ultra-smart throng to Trinity Church.

Friday evening promises to be a social "double-header," with the jolly Bachelors' Dance at the Somerset and the senior supper dance at the Copley-Plaza. Naturally the week will see a near avalanche of dinner parties preceding these various affairs.

Among the patronesses for the Hundred Club dances is Mrs. Henry St. John Smith (Constance Wharton) of Marlboro street.

A HOST of notables are sponsoring a concert to be given at 3 o'clock on Thursday afternoon, February 28th, at Jordan Hall, in aid of the German children and hospitals.

Mrs. Henry S. Smith

Madame Clara Clemen, the mezzo-soprano, and Morik Rosenthal, the pianist, are the artists for the concert, which is being held under the auspices of the Boston Relief Committee, Inc., in co-operation with General Henry T. Allen's committee.

Among the prominent folk sponsoring the affair are Mrs. Manfred Bowditch, Professor John Burgess, Dr. Richard C. Cabot, Mrs. David Cheever, Dr. Ernest Amory Codman, Dr. Charles W. Eliot, Mrs. J. Mott Hallowell, Miss Rose Lamb, the Rt. Rev. William Lawrence, John F. Moors and Mrs. Ezra R. Thayer.

A week from today General Allen will be guest of honor at a luncheon at the Copley-Plaza, when he will speak on the German children.

ON the evening of the same date—the 28th—a large portion of society will make its way to the Arena to witness the skating carnival, which will be staged there for the Ellis Memorial House.

Next week's affair will be the thirteenth annual carnival for this benefit, and each year society is just as keen as ever to watch its thrilling program of ice stunts.

Jane Peters (Photo by Bachrach)

Miss Marion Fenno heads the committee in charge, her co-workers including Miss Jane Peters, William DeFord Beal, as well as Mesdames J. Harleston Parker, Stephen Sleeper and Robert H. Stevenson, Jr.

A large number of society folk themselves take part in the carnival, which is always preceded by a host of dinners.

MARION FENNO

Miss Marion Fenno of Beacon street, who heads the committee in charge of the skating carnival taking place next week at the Arena.

(Photo by Garot.

Society Notes

MRS. WILLIAM H. COOLIDGE and her daughter, Mrs. Geoffrey Storey Smith, are spending several days in New York at the Ambassador.

Mrs. Richard C. Curtis of Marlboro street is the guest of her sister, Mrs. G. Maurice Congdon at the latter's home in Providence.

Mrs. John S. Curtis of Spruce street has joined the Boston colony at Palm Beach, where she is visiting Mrs. Walter J. Mitchell of Manchester-by-the-Sea.

Mrs. William S. Moore of Tuxedo Park and Pride's Crossing gave a luncheon at the Ritz-Carlton the other day. Among her guests were Mrs. J. Lorimer Worden, Mrs. Herbert Shipman and Miss Louise Scott.

Mrs. Borden Covel of Brookline has sailed for Europe on board the Red Star liner Zeeland.

AGREE TO FRENCH "YELLOW" BOOK

Paris, Feb. 18 (A.P.)—The United States and British governments, it was announced today, have consented to the publication by the French government of a yellow book containing documents relating to the peace negotiations with reference to the occupation of the Rhine and the security of France.

It was the French government's request of Great Britain for consent to publish these documents that stirred up the recent controversy over what Lloyd George said to an English interviewer regarding an alleged agreement between President Wilson and Premier Clemenceau at the Peace Conference on the question of the occupation of the Rhineland.

Syracuse, N. Y.—Twenty-five years ago Colonel Orrin R. Wolfe, chief of the 89th Division, took part in several actions against insurgent forces in the Philippine Island. Yesterday orders citing him for gallantry in two instances were published by the War Department.

BLAMES FRENCH IN PALATINATE UPRISING

Dr. Stresemann Lays Culpability of Separatist Movement on Gen. de Metz

Berlin, Feb. 18 (A.P.)—Foreign Minister Stresemann, speaking before a German People's party meeting, denounced the injustice with which he said the Germans in the occupied territories had been treated and referred particularly to the recent events in the Palatinate [illegible].

The separatist movement had not risen in any way from the will of the German people, he declared. There was [illegible] that such events could occur at all was proof of the machinations of General de Metz, commander of the French occupational forces on the right bank of the Rhine.

Before an stabilization of conditions for reconstruction, was concerned, nothing stood in the way except the separation, almost accomplished by France, of the occupied territories.

Negotiations with France, he said, were based on conditions in the occupied territories, and the memorandum which has been exchanged referred to reestablishment of freedom of movement and communications and all other questions affecting the reestablishment of German sovereignty in German territory.

In the negotiations with the experts' reparation committees, Dr. Stresemann saw the first streak of light on the southern horizon. The reparation states themselves, he said, were beginning to doubt whether or not the path they were treading was the right one.

He referred to the findings of the Washington Institute of Economics, which, he recalled, assessed Germany's total payments in cash and kind at 25 billion gold marks, but he emphasized that most of the direct deliveries were in kind.

The French franc, said Dr. Stresemann, would continue to fall if the demands embodied in the agreements with the interallied mission for control of mines and factories proved impossible—and this was already beginning to be the case—and if no settlement of the reparation problem were reached.

REPAIRING MONTANA AFTER SEA BATTLE

Halifax, N. S., Feb. 18 (I.N.S.)—The Atlantic transport liner Montana, New York to Hamburg, is undergoing repairs here today after being badly damaged in a gale 400 miles off New York. The liner, with general cargo, arrived here in tow of the steamer Poland of New York. The Montana's rudder was broken at the head, her rails smashed and rudder post twisted.

ELEVEN WOMEN LOSE LIVES IN EXPLOSION

Erith, Kent, Eng., Feb. 18 (A.P.)—Eleven women and one man were killed here today in an explosion which followed the outbreak of fire in a cartridge factory.

DAIL TO BARE PLOT ON LIFE OF COLLINS

Dublin, Feb. 18 (I.N.S.)—A government scandal, involving wireless contracts and a plot against the late Michael Collins, will probably be aired in the Dail Eireann at an early date.

Sensational revelations may be forthcoming. A committee, which has been investigating, has cleared a majority of high government officials, but it is understood differences have developed over the findings of the committee between President William T. Cosgrave and Postmaster-General Walsh.

Reports are current that, when the charges are made public, certain well-known figures will be accused of attempting to obtain funds from British sources in order to "double cross" Collins.

$100,000 for the Man Who Catches Butler Taking a Drink

Philadelphia, Feb. 18.—Director of Public Safety Butler declares he and Mayor Kendrick are being shadowed by private detectives in an effort to "get something" on the administration.

"If I ever take one drink, I'm a goner!" The general declared. "And if the mayor touches a drop, he's a goner, too, and the whole administration.

"There's a prize of $100,000 for the man or woman who furnishes proof of a lapse on my part from the straight and narrow path."

PROBE CRASH THAT KILLED BOECKEL

Three Drivers Who Figured in Smashup Called to Testify at the Inquest

San Diego, Cal., Feb. 18.—Called to fix responsibility for the automobile crash on Torrey Pines grade Friday, as a result of which Norman D. "Tony" Boeckel, star third baseman of the Detroit National League team, died at La Jolla, will be here today at a coroner's inquest.

Principal witnesses summoned for examination are Bob Meusel of the New York Yankees, Robert Arbright, Los Angeles theatrical man, and John Healey of Oceanside, the driver of the truck that collided with the machine in which the ballplayers and Arbright were returning to Los Angeles from Mexico.

R. H. Sharp, driver of the third car that crashed into the wreckage, also will testify.

The three drivers give conflicting accounts of how the fatal accident occurred, each shifting the blame upon one of the other two.

Following the inquest, Boeckel's body will be sent to Los Angeles, the home of his parents, for burial.

Can't Discard Wife for Smoking; It's Not Improper

Utica, N. Y., Feb. 18.—Cigarette smoking by women is not considered a badge of disgrace nor an improper act for a woman of culture and refinement, nor is it ground for divorce, says Justice Ernest I. Edgecomb in dismissing a divorce action.

Consistency

"SALADA" TEA

ORANGE PEKOE BLEND

never varies in quality. Ask for a trial package.

B400

T. D. WHITNEY COMPANY

The Oldest American Linen Specialty House

Established 1796

Spring Opening *of Superb* New Cretonnes

You Should Not Select New Draperies Until You Have Seen These

In design, color and quality these represent the high water mark in fabrics for interior decorating. Imagine one of these lovely cretonnes with a sand background and key tones of orchid or rose—or a blend of dull blues with a touch of green, and an absolutely new yellow that is warm without being too bright!

For Your Sun Parlor—These cretonnes are perfect, because they will not fade.

For Upholstery and Hangings—The exclusive designing and clear, soft color tones will create the same effect that a decorator would achieve for you at a much greater cost.

For Bedrooms or the Nursery—Exquisite little chintz patterns. Designs, large and small, inconceivably varied, and with colorings to suit all tastes and needs. These, if they should fade, we promise to replace.

The texture of these cretonnes is soft, strong and firm **—do not be misled** by beautiful colors on cheap, sleazy fabrics—look to the material as well as the design.

The Prices Range From 75c to $1.25

You are cordially invited, beginning **MONDAY, FEBRUARY 18,** *to see our display (downstairs) of cretonnes and other draperies. A wide variety and range of choice will then be available.*

T. D. Whitney Company

Everything in Linens

Temple Place through to West Street

288 Boylston Street

Selling Out Entire Stock of DRESSES Below Cost

Exclusive line of Ladies' and Misses' Dresses—Distinctive Models of Velvets, Charmeens, Poiret Twills, Canton Crepes, Brocades, and Silks of all kinds.

Sizes 16 to 46.

COME EARLY TO MILADY'S DRESSE SHOPPE

59 TEMPLE PLACE

Room 808, Blake Bldg.

Shopping with Priscilla Price

She finds the unusual and tells of good values every day

CLEANING, TINTING, REFRESHING

TO TAKE THE GREASE out of upholstery, use a jelly-like substance. 25 cents in tube. 50 cents a large can. Put a small quantity in water and apply. Effective and harmless. Clean your hat with it, too. Cleans windows and does not injure the most tender skin.

A NEW DYE for all dainty things comes in a tube. 25 cents. All colors. You squeeze it into the rinse water. Comes out like tooth paste. Easy to use. Very convenient.

THERE ARE ALSO SOME NEW DYE FLAKES that clean while they tint. All colors. 25 cents a box. Nice for brightening up silk underthings.

INEXPENSIVE BATH SALTS come in little sacks. 25 cents. A teaspoonful is enough, unless you want to reduce. Then use a tablespoonful to a tub. Verbena, Bouquet and Violet. New. Refreshing. Made in France.

A NEW WAY TO MAKE AN APRON is to combine French organdie (permanent finish) with figured French voile. Fast colors. We'll tell you how. Organdie, 44 inches wide, 59 cents. Voile, 40 inches, $1.00 a yard. Snap it on to a black satin dress, for style. Apron effects are new.

MONOGRAMMED NECKTIES look well with tailored blouses. $1.00, in all pretty colors. Green, blue, brown, red, with contrasting monogram.

CLIPPED OSTRICH makes lovely banding for evening dresses and wraps. $2.75 a yard. Good width. Beautiful orchid, pink or blue. Furry, Parisian.

MARABO IS GOOD, too. Heavenly colors. Soft, fluffy. Use it on evening gowns or on negligees. $1.00 a yard.

CHAIN BRACELETS, little pearl beads with metal links between, sell for $1.50. Small pendant. Very feminine and dainty.

JAPANESE MAIDEN, with basket on her shoulders, for flowers, is $1.25. Hangs against the wall. Colorful. Unusual wall vase.

THIRTEEN-PIECE LUNCHEON SET of natural-colored linen, embroidered in blue or green, by hand, is only $6.50. Pretty scallops and design. All round. Looks well on mahogany or walnut table.

PRISCILLA PRICE.

N. B. When you want to know where to get anything, please write to me, care Boston American, 80 Summer street. No reply made unless full name and address is given and stamps enclosed.

(Copyright, 1924, by Boston American)

DOUBLE SAVING IN Upholstered Furniture During PAINE'S CLEARANCE

Save the middleman's profit by buying direct from our sanitary shops on the premises.

Save by buying *now* when many pieces are marked at clearance prices.

Either saving worth while; the two combined irresistible. And you have the constant satisfaction of knowing quality is dependable.

Typical Reduction Sketched

ARM CHAIR $87 *(Usual Price $125)*

WING CHAIR $95 *(Usual Price $135)*

SOFA $168 *(Usual Price $225)*

Made in Paine shops. Covered in an excellent grade of figured tapestry. Spring construction resting on imported webbing. All hair filled except seat cushions, which are floss filled.

RUGS, DRAPERIES, LACE CURTAINS
LAMPS AT CLEARANCE PRICES
DURING FEBRUARY

PAINE FURNITURE COMPANY

81 Arlington Street, Boston

MAY HAVE SLAIN BROADWAY BUTTERFLY TO SEAL HER LIPS

UNREVEALED EVENTS IN GIRL'S LIFE OPEN NEW TRAIL

New York, Feb. 18 (I.N.S.)—Detectives today returned to the theory that Louise Lawson, pretty Texas musical student, was slain to seal her lips.

While the probability that Miss Lawson was slain by robbers for $5,000 worth of furs and jewels, had not been entirely abandoned, police have unearthed several clews in connection with the new theory of the crime.

Previous unrevealed events in Miss Lawson's early life formed the basis for this theory, detectives said. Mrs. Mary Ward Hartwell, aged woman with whom Miss Lawson lived shortly after coming to New York six years ago, conferred with detectives. Miss Charlotte Wakefield, former chorus girl and Miss Lawson's closest friend, also gave additional information.

At the same time detectives investigated the reported attempt of an unidentified man to rob Miss Olga Morton, pretty cabaret dancer, who, according to her story, was bound, gagged and attacked in her apartment.

While Miss Morton's experience had no connection with Miss Lawson's death, the alleged attack of which she told was in many ways identical to the method used by the Texas girl's slayers.

Detectives expressed belief that Miss Morton may be suffering hysteria and imagined she had been attacked.

Police also placed the story told by eleven-year-old Alma Kingsley in this class. The girl called police to her home during the absence of relatives and told of fighting off two men who demanded the key to a jewel box. The girl, relatives say, had been reading of the Lawson murder.

Police today expressed hope of gaining from "Dapper Dan" Collins, arrested in Paris recently, information which may go far in solving the murder of "Dot" King—a killing almost identical in every detail to the slaying of Miss Lawson.

U. S. WITHHOLDS DUNS ON WAR DEBTS

Commission Is "Taking All Practicable Steps to Bring About Entire Funding"

Washington, Feb. 18.—The American government's war debt policy remained unchanged after a conference today of the Debt Commission. The commission failed to act on proposals that the debtor governments be reminded again that the United States is awaiting funding proposals.

The commission issued this formal statement after the two-hour meeting:

"The commission is taking all practicable steps to bring about a funding of the entire indebtedness to the United States.

"At the moment certain debtor nations have commissions either in this country or expected here shortly for the purpose of taking up questions relating to their indebtedness, namely Czecho-Slovakia, Esthonia, Poland and Jugo-Slavia.

"These debts, as well as the other debts, together with appropriate proceedings relating thereto, are receiving the constant attention of the commission."

Members favoring a more positive stand by the commission in the meeting renewed their proposals for a circular note to the debtor powers, but the suggestion got no further than a general discussion.

The diplomatic representatives here of Esthonia and Poland have been in communication with debt commission officials concerning funding negotiations, but those officials declined to say how far the discussion had proceeded.

The two ministers have been officially designated by their respective governments to conduct the negotiations, but neither has yet met with the commission as a whole.

Demand

"PHILLIPS" MILK OF MAGNESIA

Say "Phillips"– Protect Your Doctor and Yourself

Refuse imitations of genuine "Phillips' Milk of Magnesia," the original Milk of Magnesia prescribed by physicians for fifty years. Accept only the genuine "Phillips."

25-cent bottles, also larger size, contain directions and uses—any drug store.

Jordan Marsh Company

Great Basement Store

The Famous Store Within a Store For the Sale of the Less Expensive Merchandise

Tuesday

The Second and Last Day

for special values in our

BANNER BARGAIN SALE

The big selling event of the month

Strangler Victim

OLGA MORTON.
International News Reel photo.

CORPORATIONS FIGHT PUBLICITY ON BIDS

Solid opposition was voiced by public service corporations before the Judiciary Committee at the State House today to the bill of Charles A. Coughlin of Medford, who asked the public service corporations be required to advertise publicly for bids before making contracts for the construction of work or for the purchase of supplies.

The Boston & Maine, the New Haven, the Boston & Albany, New England Telephone and Telegraph Company, Western Union Telegraph Company, Boston Elevated, Boston Consolidated Gas Company and the Massachusetts Electric and Gas Association opposed the measure as detrimental to the proper conduct of business.

M'ADOO STILL UNSTAINED BY DOHENY OIL

Cummings Flays Republicans and Teapot Dome at "Advisability" Meeting

Chicago, Feb. 18 (I.N.S.)—"This is not Mr. McAdoo's fight; it is our fight. The responsibility is not on him; it is on us."

This declaration was made today here by Homer S. Cummings, former chairman of the Democratic national committee, in his keynote speech opening a meeting of Democratic leaders from all parts of the country on the "advisability" of William G. McAdoo as a presidential candidate in view of statements of his services as attorney for E. L. Doheny, oil magnate.

Confidence that "McAdoo is not stained by Doheny oil" were expressed as over 200 Democrats convened.

A goodly scattering of women were noted in the gathering. Quite a number of railroad labor men were also seen, including Daniel Ryan of the carmen's union, President Sheppard of the railroad conductors' body, and others. David Ladd Lockwell of Ohio presided.

The conference was called, Mr. Cummings said, "not only to discern the fortunes of an individual but to consider the fate of the cause of liberalism."

"Those who control the Republican party," he said, "in a desperate attempt to divert attention from their own dereliction, are striving to implicate Democrats in the disgraceful disclosures in the Teapot Dome scandal.

"Not one Democratic official and not one person mentioned in connection with the Democratic presidential nomination has been touched by the revelations.

"A special attempt has been made to discredit Mr. McAdoo but it is known and admitted everywhere that Mr. McAdoo had no connection directly or indirectly, with these scandals.

"The mere statement of the situation reveals the absurdity of the suggestion that there has been any impairment of his strength as a candidate.

"The force of liberalism have gathered about Mr. McAdoo to continue the struggle which began in 1913 to free American institutions from the thraldom of special privilege."

George F. Milton, manager of the McAdoo forces in Tennessee, reported that McCadoo clubs all over Tennessee had passed resolutions demanding that McAdoo continue in the race.

J. H. Campbell, in charge of the Wes Moines McAdoo headquarters expressed his belief that "the Democratic party cannot afoford to establish the precedent of permitting a candidate to withdraw at the instance of partisan attack emanating from the cess-pool of partisan political intrigues and corruption."

Fahey's Birthday Tomorrow, Send Him a Card

Tomorrow is the birthday of John H Fahey, newspaperman, banker and internationally known civic worker.

John H. Fahey.

Mr. Fahey was born in New Hampshire, but early in life he adopted Boston as his home. When still a high school student Mr. Fahey engaged in newspaper work as school correspondent for the Manchester Press, and his connection with newspaper work has never ceased since that time.

Send him a postcard or a letter congratulating him on his birthday. He will appreciate it.

Cable Briefs

Florence—Marquis Filippa Torrigiani, vice-president of the Italian Senate, died here today.

Rome—Senator Giovanni, one of the founders of the Democratic party, died today, aged sixty-five years.

Moscow—Mrs. Roosevelt, widow of the late President, and Kermit Roosevelt arrived from Pekin. They will leave for western Europe.

Berlin—Elections to the Mecklenburg Diet resulted in a considerable decrease in the Socialist votes and a moderate increase in the Communist returns. The Nationalists received about 80 per cent. of the electoral vote.

GOING TO MAT WITH MELLON ON BONUS

Miller to Prove That Government Is Able to Pay Its Debt to Veterans

Washington, Feb. 18 (I.N.S.)—Col. Thomas W. Miller, the alien property custodian, returned to Washington from New York today, prepared to "go to the mat" with Secretary of the Treasury Mellon over the question of whether the government was financially able to pay a bonus to its world war veterans.

Miller told International News Service that he would stand squarely behind the charge made in his New York speech that officials of the treasury department had "juggled" figures to mislead both President Harding and President Coolidge into believing that the government faced a big deficit and could not pay a soldiers' bonus.

Miller's charge brought about a sharp and emphatic denial from Secretary Mellon and it was reported at the Treasury today that he contemplated an appeal to President Coolidge, either to compel Miller to retract his charge or to name the Treasury officials involved in the alleged juggling of official figures on the government's financial standing.

The accusations made Colonel Miller are not new, but this is the first time they have been given currency by a government official, responsible equally to the President with the Secretary of the Treasury. A situation has thus been created which admittedly demands executive action.

Charges that treasury figures were "juggled" to mislead Congress and the country as to the state of the national finances in relation to appeals for a soldiers' bonus have been made by officers of the American Legion and repeated in Congress. Advocates of Secretary Mellon have pointed mainly—as Colonel Miller did—to the estimate made during the Harding administration that a bonus could not safely be paid because the government faced a deficit of $600,000,000.

FRENCH FRANCS DROP TO NEW LOW LEVEL

New York, Feb. 18.—Heavy selling of French francs, apparently based on speculative uneasiness over the difficulties encountered by Premier Poincare in connection with his fiscal program, today forced French exchange down to a new record low level at 4.25 cents, a decline of 12 points from Saturday's closing price.

For the second time this year the French franc sold below the Italian lira, which with the Belgian franc, also declined in sympathy.

FINDS GREAT OIL FIELD IN CHINA

Shanghai, Feb. 18.—Claiming to have discovered the world's greatest oil fields in Chinese Turkestan, Major S. T. Dockray sailed for England today to negotiate with British oil companies for concessions in Turkestan.

The new oil field stretches from Urumshi to Aksu, according to Major Dockray, and is several thousand square miles in extent. He believes it to be an extension of the famous Baku oil deposits.

She gets relief from DR. CALDWELL'S SYRUP PEPSIN And so do the children

Some Families Are Never Ill

FORTUNATE are the children whose parents fully realize the seriousness of constipation. Hospital records prove that 75 per cent of all disease originates in bowel obstruction, or constipation. Young children cry because of it; school children are hampered in their studies; grown people are made 25 per cent less efficient; elderly people's blood pressure increases 28 per cent. Realizing this Mrs. Carrie Moss of 1714 Church st., Lynchburg, Va., Mr. Louis C. Grahl of 1569 Winton ave., Lakewood, Ohio, and innumerable others, give a spoonful of Dr. Caldwell's Syrup Pepsin at the first sign of constipation, and have no sickness among their children.

Largest Selling Laxative

Every up-to-date family medicine chest should contain a bottle of Dr. Caldwell's Syrup Pepsin, a compound of Egyptian senna with pepsin and palatable aromatics, a prescription written 30 years ago by Dr. W. B. Caldwell, who practiced medicine 47 years. You can buy a bottle in any store where medicines are sold, and the cost is less than a cent a dose. We guarantee that if you will give Dr. Caldwell's Syrup Pepsin to a child or for a few nights to an adult it will relieve any case of constipation no matter how chronic, or your money will be refunded.

10 Million Bottles a Year

Use it once and you will never again take coal-tar drugs in candy form, calomel or salts. Dr. Caldwell's Syrup Pepsin is a vegetable laxative free from opiates and narcotics. It can be safely given to infants, yet it effectively moves the bowels of adults. It acts gently; does not cramp or gripe. Keep it in the house and use it for any indication of bowel obstruction such as constipation, biliousness, torpid liver, dyspepsia, pimples and like skin eruptions. Give it early and it will break up a fever or a cold overnight. A spoonful proves it.

If You Want to Try It Free Before Buying

"Syrup Pepsin," 517 Washington St., Monticello, Illinois.

I need a good laxative and would like to prove what you say about Dr. Caldwell's Syrup Pepsin by actual test. Send me a free trial bottle. Address to

Name.....

Address.....

Not more than one free trial bottle to a family

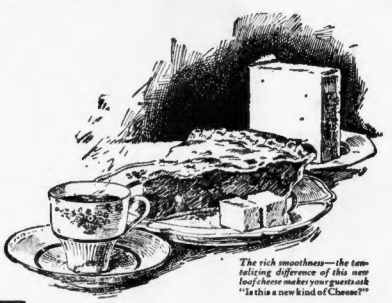

The rich smoothness—the tantalizing difference of this new loaf cheese makes your guests ask "Is this a new kind of Cheese?"

The new loaf cheese with the pie you love best

Crisp brown crust so light and crumbly it fairly melts in your mouth, thick juicy apples and generous squares of the new kind of American cheese.

And such cheese!

Rich and creamy with a mellow delicate flavor you never tasted before. With it apple pie becomes something special—still your favorite but an added distinction makes you proud to offer it to your guests.

The richness, the rare delicacy of flavor of this delicious loaf cheese, is achieved by a new way of mellowing. This single farther step undreamt of by earlier cheesemakers is applied to the best American, Pimiento, Swiss and Brick Cheeses after they have been carefully ripened in the finest way.

Serve it on these occasions

Serve Phenix Club Cheese when everything must be exactly right. Use it for suppers, sandwiches and the heartening bite between meals. Put it in the children's lunch boxes. Put up the new way. Squared so it cuts into dainty slices for the table. Wrapped in tinfoil, it keeps fresh and good to the last one. There is no rind and no waste. Phenix Cheese Company, 345 Greenwich Street, New York, N. Y.

Phenix CHEESE

Made by the makers of the famous "Philadelphia" Cream Cheese

The old-day smile

FREE A 10-Day Tube See Coupen

The new-day smile

Why People Smile

As they never did in the old days

They combat the film on teeth

There is a new way of teeth cleaning which millions now employ. It combats the film which hides tooth luster. It gives teeth their natural beauty.

You see the results wherever you look. Teeth which once were clouded glisten nowadays. And people smile to show them.

If you admire whiter teeth and want them, make this delightful test. It will quickly show you an easy way to get them.

Stains lie in film

Film is what clouds teeth—that viscous film you feel. Under old-way brushing, much of it clings and stays. Soon it becomes discolored, then forms dingy coats. That is how teeth lose their beauty.

Film is the great tooth enemy. It holds food substance which ferments and forms acid. It holds the acid in contact with the teeth to cause decay. Germs breed by millions in it. They, with tartar, are the chief cause of pyorrhea.

No old-time tooth paste could effectively fight film. So countless teeth brushed daily would discolor and decay.

They found two ways to fight it

Dental science has in late years found two ways to fight that film. One disintegrates the film at all stages of formation. One removes it without harmful scouring.

These methods have been approved by many clinical tests. A new-type tooth paste has been created to apply them daily. The name is Pepsodent.

Leading dentists everywhere began to advise it. The use quickly spread the world over. Careful people of some 50 nations enjoy its benefits today.

Another enemy

Another great enemy is starch deposits, because of the acids which they may form. Nature endows the saliva with a starch digestant to digest those deposits. It gives the saliva alkalinity to neutralize mouth acids. But, with modern diet, these agents are generally too weak.

Pepsodent multiplies that starch digestant, it multiplies that alkalinity. So every use gives increased power to those great tooth-protecting agents.

These combined effects will be a revelation to you. They will give you new conceptions of what clean teeth mean.

See the results

Send this coupon for a 10-Day Tube. Note how clean the teeth feel after using. Mark the absence of the viscous film. See how teeth become whiter as the film-coats disappear.

Compare this new way with the old. Judge by what you see and feel. Then decide for yourself what is best. Cut out coupon now.

Protect the Enamel

Pepsodent disintegrates the film, then removes it with an agent far softer than enamel. Never use a film combatant which contains harsh grit.

Pepsodent PAT. OFF. REG. U.S.

The New-Day Dentifrice

A scientific tooth paste based on modern research, made to meet modern requirements. Now advised by leading dentists the world over.

10 Day Tube Free 1528

THE PEPSODENT COMPANY, Dept. J, 1104 S. Wabash Ave., Chicago, Ill.

Mail 10-Day Tube of Pepsodent to

Only one tube to a family.

POLICE OPEN PROBE OF "TAXI SKINNING" BY BOSTON DRIVERS

CROWDING OF STANDS MUST STOP

Chauffeurs With Court Records to Lose Licenses; Wilson Aids in Investigation

A sweeping investigation into taxi conditions in Boston, with regard to "taxi skinning," crowding of taxi stands, encroachment by drivers on rival's stands, and personal fitness and character of drivers, has been inaugurated by Deputy Police Superintendent Thomas Goode at police headquarters.

The inquiry was begun on order of Police Commissioner Wilson, who declared today that "no man is too small and no company too big to be made to live up to the rules and regulations of the police department."

Licenses of all drivers found to have a record of arrest and conviction for any felony or any misdemeanor such as larceny or taking part in a brawl, will be suspended, the commissioner declared. Thus far more than twenty drives have drawn license suspension of from two to thirty days for alleged infraction of the regulations.

"There is too much skinning being done on private property." It was declared today at police headquarters. Taxi stands are being greatly overcrowded by various companies, with the result that at some stands traffic is slowed up and in many cases blocked entirely.

The complete department reports are being scrutinized in connection with the drivers and any driver found to have a court record will be in danger of losing his license. In time every holder of a hackney license will be quizzed by Deputy Superintendent Goode or his assistants.

Special Officers John Crossen and William Donahue, automobile officers of the Back Bay station, have been detailed to aid Deputy Superintendent Goode in his investigation.

ACCIDENT PROVED LUCKY

MRS. LOTTIE McCARTHY, REDUCTION EXPERT

Brockton woman forgot to lo wer her seat, after rising in a dark ened theatre to allow another patron to pass, and fell, injuring her s pine. In curing her injury she discovered a method of weight reduction which has proven a blessing to thousands of her sisters.

SLAYS JUDGE AND SELF IN COURTROOM

Lincoln, Neb., Feb. 18.—District Judges W. M. Morning was shot and killed today by Wallace P. Wallick, one of the parties to a divorce suit being tried before Judge Morning. While the action was proceeding Wallick suddenly drew a revolver and fired four shots—at his wife, her attorneys and the judge. Judge Morning fell mortally wounded and died a few minutes later in his office.

Neither the attorney nor Mrs. Wallick was injured.

After Morning fell mortally wounded, Wallick shot and killed himself.

ONE DEAD, ONE DYING IN PLUNGE OF AUTO

Windsor Locks, Ct., Feb. 18.—One man was killed and another critically injured when an automobile got out of control, overturned three times at the foot of a hill and came to a stop on the railroad tracks here. Michael Koscowski suffered a broken neck and died instantly. Joseph Oskowski suffered a fractured spine and at the hospital his condition today was reported critical. Brownie Oskowski, brother of the injured man and driver of the car, escaped injury. The men were returning from a party.

HELD AS SLAYER OF LOWELL MAN

Lowell, Feb. 18.—Frank Wielinsky, charged with the murder of William Malinsky in a Bent court tenement Saturday, was held without bail until March 3 by Judge Enright in District Court here today. Three women identified Wielinsky as the man seen, a knife in his hand, running away from Malinsky's home.

BLUE IN SKY DUE TO NITROGEN, SAYS SAVANT

London, Feb. 18.—The accepted explanation of the blueness of the sky is being due to well-understood action of the sun's rays upon particles in the atmosphere is challenged, according to the Daily Mail's Copenhagen correspondent, by Professor Vigard of Christiania University.

Professor Vigard suggests the atmosphere of the earth outside the first return is shut up as if in a balloon whose wall consists of a solid mass of crystalline particles of nitrogen.

It is this, he says, which gives the sky its blue color, and it accounts for several other phenomena, including the fact that radio waves follow the contour of the earth.

A scientific commentator says the discovery may help toward an understanding of radio phenomena, and, if true, shows radio communication with other planets is impossible.

TETLEY'S

Makes good TEA a certainty

A flavor entirely different—that you will remember and look forward to—that is the delightfulness of Tetley's Orange Pekoe Tea.

A Hot Breakfast—Quick

QUICK QUAKER

Cooks in 3 to 5 minutes!

Quaker Oats, too

2 styles at grocers' now. Quick Quaker and Quaker Oats, the kind you've always known.

Here's a vigor breakfast in-a-hurry. Ask your grocer for Quick Quaker. Cooks in half the time of coffee, faster than eggs, no longer than plain toast!

So start the day right with a HOT breakfast—best for you, best for the youngsters.

Same plump flakes as regular Quaker Oats, the kind you've known. But cut before flaking, rolled thinner and partly cooked—smaller flakes that cook faster, that's the only difference.

All the rare Quaker flavor. All the nourishment of the world's premier vigor breakfast. But—no bother cooking.

Buy Food Seriously—

especially bakery products, for the best is none too good for the stomachs of those who are dear to you and depend upon mother or sister to provide for their physical needs. Drake's Cake fills such a demand—it is the best that knowledge and art can produce—therefore it can be bought and be eaten seriously

DRAKE'S CAKE

FALL SHOWS HER THE WAY TO LOSE WEIGHT

Brockton Woman's Tumble in Theatre Leads to Method of Reducing 60 Pounds

A darkened theatre, a late comer, a seat not replaced, a hard fall—and Mrs. Lottie McCarthy of Brockton lost sixty pounds in weight that she had been trying vainly to lose for years.

Not that the fall itself shook off her superfluous weight. Landing suddenly on the base of one's spine is not a recommended weight-reducing method.

But the fall occasioned through her forgetting to replace her seat in the theatre after allowing the late comer to pass, paved the way for her discovery of a weight-reducing method that has proved a boon to Boston and Brockton women. She characterizes her accident as "fortunate."

Hundreds of women, above weight, have come to her, desirous of learning her method. Last year there were 1,000 such women—flappers and sixty-year-old women "with more pep than the flappers."

LOVED BY NOBODY.

"If nobody loves a fat man, then nobody loves a fat woman, either, is Mrs. McCarthy's philosophy with regard to obesity. "I tried several methods of reducing without much success. Finally I got tired of the whole business and resigned myself to my fate.

"Then my luck changed. I went to the theatre one evening and on arising to let a late comer pass, pushed back the seat. I was so absorbed in the show that I forgot to put it in place again. A set down hard on the floor and injured my spine."

A doctor advised an immediate operation, but before the time in which it was scheduled, a friend advised her to consult another doctor. This doctor said he would cure her without an operation. Incidentally he remarked that if Mrs. McCarthy was not so stout she would make an excellent physical culture teacher.

Desperately then, she renewed her efforts to find a method of weight reducing that would be effective and found it. "My success," she said, "was so apparent that everyone was asking me how I did it."

CAPITALIZES FALL.

This encouraged Mrs. McCarthy further and she decided to capitalize her "lucky fall" and at the same time aid other stout women by opening a studio. Last year's class included over 1,000 and four of these women, picked at random as examples, were found to have cured off a total of 120 pounds of fat.

"This is not a method where dieting is employed in a strict sense," said Mrs. McCarthy. "My treatment leaves the flesh firm and hel, which is not the case when dieting is used as a means of reduction."

Italian Importer Could Use This Vet As Clerk

Here is an excellent opportunity for an Italian importing house or an Italian contractor to secure a clerk who has a knowledge of the Italian language. He is a rehabilitated war veteran and is 26 years of age and resides in Boston. During the war he served as a sergeant-major in the North eastern Department. Is neat appearing and has had experience in general office work, but is not an experienced typist.

If you have a place for such a young man, call Congress 2600—the Boston Chamber of Commerce and tell them you are interested in Case No. 21.

SINGER VICTIM OF $107,000 ROBBERY

Former Member of Bostonians Loses Stocks and Gems in New York Hotel

New York, Feb. 18.—Mrs. Olive Wally of No. 50 Avenue de Segur, Paris, reported the theft of 500 shares of Independent Salt Company stock, valued at approximately $160,000, and $7,000 worth of jewels from her apartment at the Great Northern Hotel, where she has been staying for several weeks.

She had looked reasons on the Berengaria last week but postponed sailing until the theft could be cleared up.

The robbery occurred the night of February 9, when Mrs. Waite and her mother were at the theatre. On their return they found the apartment had been entered and everything in Mrs. Waite's jewel box was missing.

The stock is closely held. Mrs. Waite sold, by the Werner family, who own the company, and she had been asked several times to sell it back to the company, but she refused. It is not listed, although Mrs. Waite said she understood the shares were valued at $200 apiece.

Mrs. Waite was the former wife of Archibald S. Waite, Cincinnati financier and public utility man, from whom she was divorced in 1911. As Olive Celeste Moore she was widely known at one time as the prima donna of the Bostonians, an opera company.

She is living in Paris and has not appeared professionally in many years, although she still sings for the entertainment of her friends.

LAST WEEK OF REDUCED PRICES

Burke & Co., Tailors

23 Bromfield St., Boston

Advertisement

SUFFERED PAIN FOR YEARS

Mrs. Jahr Finally Relieved by Lydia E. Pinkham's Vegetable Compound

Howard Lake, Minn. — "I write to let you know that I have taken several bottles of your medicine in the last three months, and found it to be very good. I had pains and other troubles women have and was not able to do my work. Seeing your 'Ad.' in the paper, I thought of giving Lydia E. Pinkham's Vegetable Compound a trial. I got good results from it and feel able to do my housework now. I used to have lots of pains, but after taking the medicine I am relieved from pains that I had suffered from for years. I recommend the Vegetable Compound to my friends, and hope this letter will be satisfactory for you to publish"—Mrs. JENNIE JAHR, R. R. No. 2, Box 81, Howard Lake, Minn.

Free upon Request

Lydia E. Pinkham's Private Text-Book upon "Ailments Peculiar to Women" will be sent you free, upon request. Write to the Lydia E. Pinkham Medicine Co., Lynn, Massachusetts. This book contains valuable information that every woman should have.

A recent canvass report: 98 out of every 100 women are benefited by

LYDIA E. PINKHAM'S VEGETABLE COMPOUND

Sixteen
Thirty
Forty-five
Sixty
Sixteen to Sixty
Men-Women-All Ages-All Types-Need
Boncilla
Boncilla meets a definite need in every complexion. In this *classic* pack are certain elements which cleanse the skin and draw out all impurities from the pores; which revitalize and rebuild sagging facial muscles, thereby smoothing out the lines and restoring a firm, youthful facial contour.
Boncilla
Boncilla

In order that you may know for yourself the remarkable benefits to be secured from the Boncilla method, and also the surprisingly different and superior qualities of Boncilla Cold Cream, Boncilla Vanishing Cream and Boncilla Face Powder, we will send a Test Packet containing a generous amount of each of these four preparations for only 15c. Use the coupon below.

BONCILLA LABORATORIES, INC.
Boncilla Bldg., Indianapolis, Ind.
I enclose 15c for Boncilla Test Packet containing four Boncilla preparations.
Name .....
Address .....
City .....
(Please print your name)
B. A. 2-18-24

You Can *Feel* the Action of Boncilla

You know Boncilla is really accomplishing unusual results because you feel its gently stimulating, rejuvenating action on your skin. Even after the first treatment you can see amazing improvement in your complexion. Boncilla is guaranteed to do these six definite things for the face or your money will be refunded:

1. Clear the complexion and give it color.
2. Cleanse and close enlarged pores.
3. Remove blackheads and pimples and eliminate excess oiliness of the skin.
4. Lift out the lines.
5. Rebuild drooping facial tissues.
6. Make the skin soft and velvety.

Your Dealer Can Supply You

with all Boncilla toilet preparations. Some of the most popular items are:

Boncilla Beautifier No. 7 tube,	$1.00
Boncilla Cold Cream	.75
Boncilla Vanishing Cream	.75
Boncilla Face Powder	.75

Boncilla in sets containing the four preparations is priced at:

Boncilla Pack O'Beauty	$ 5.50
Ideal Set No. 37	3.25

SPORTING AMERICAN

Next Sunday the Braves Leave

From all reports the Braves will step aboard the well-known steam train for St. Petersburg, Florida, Sunday. This will only be the first group of athletes. Others will follow shortly.

Make Ready for Legion Meet

It's a heavy week ahead for the sport fans with a couple of fights, wrestling, etc., but don't forget the big Massachusetts Legion meet at East Armory, Washington's Birthday afternoon.

BASEBALL FANS MOURN UNTIMELY DEATH OF TONY BOECKEL

KELLEHER TO PLAY THIRD

By NICK FLATLEY.

The unfortunate death of Tony Boeckel, Braves third baseman, removed all the customary joy from the start of another baseball season, as the fan considers it. The day the first team entrains for the South opens a campaign for the chap who pays his way in at the orchard during the summer.

Generally, the enthusiasm boils up after the Winter somnolence, but fans today were regretting the loss of one of Boston's best liked and most colorful athletes. For happy, laughing, wallopting Tony was a real hero with the Braves Field fans. Through a couple of fallend seasons he injected plenty of amusement into the pastime and he was all ready to be a real star, when his team started to play baseball.

The Late Tony Boeckel

His loss is a great personal blow to the Boston baseball lovers, and a sad handicap to Manager Babcroft with his new team. For Tony, though not the greatest fielder in the world, was one of the game's hardest and most dangerous hitters.

No pitcher in the universe worried him the least little bit up there at the plate. And every flinger hated to see him come up to the plate. With the exception of Hornsby, he could hit a ball longer distance than any other man in the National League.

Boeckel would have been a hustling, peppery, fighting player, along side the energetic Bancroft. He was better than just good when playing along carelessly with a cellar team that didn't have any pep or objective. We always had the idea that he would rise to great heights, once his team hit the victory trail.

* * *

Tony was a big factor in the one drive the Braves have made in the last five years—back in '21 when they pushed the Pirates and the Giants for the league lead through a hectic August. Boeckel bombarded and battered all sorts of pitchers and had a daily habit of coming through splendidly in all pinches. His performances through that particular splurge made such an impression on the league that practically every club tried to get him at one time or other.

* * *

Tony played baseball for the fun of it, and figures and averages never meant a thing in his life. He had a consecutive game record with the Braves, for instance, that would have attracted national prominence for almost any other athlete.

He joined the team in '19, finished the season, then played every game for the next two years. But he never even mentioned that little fact, or knew just how long his own string was.

He was a fighter on the field, but he battled out in the open, and was seldom chased by the umpires, though he had many a squabble with them. He had an awkward manner, and an unusual comedy style that helped along many dreary days at the Wigwam.

* * *

The Braves are fortunate to have Jack Kelleher, who can step right into the breach. Jack is a mighty good third baseman, a chap who might have been a star in that spot had he ever been parked there long enough to get acquainted. We remember Dick Rudolph and Hank Gowdy discussing the same Jack a couple of years ago. Both these ancient Braves were very strong for him and were pulling for the Tribe to snare him at that time.

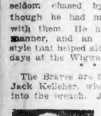

Jack Kelleher

Dick and Hank had played in the famous Full series at Attleboro, and Kelleher played with them. And the pair of them declared he was one of the smartest players they had met.

ALL-STAR WRESTLING
Direction George V. Tuohey
MECHANICS MONDAY
Mgnli, vs. Zarottich; Pesak vs. Saunders, with prelims
Prices 75c, $1.25, $1.65, $2.25, $2.25
On sale at 340 Province Bldg.
333 Washington St.
Tel. Orders Main 2633

RED SOX OFF FOR SOUTH TO OPEN BASEBALL YEAR

THE baseball season officially started today. The Boston contingent of the Red Sox departs tonight for San Antonio, Tex., and the spring training. Within less than a week, we will be reading about the new wonder rookies, and all that. Freddie Lane will tell AMERICAN readers all that happens, and a lot that will happen later on. He departs with the squad, in accordance with the AMERICAN policy of keeping the fans posted all the time, on everything. Next week the Braves flit to warmer climes, and before you know it, you'll be coming box scores. Just read the AMERICAN and you'll have the best and first baseball news.

Fred Lane

Don't forget to watch for announcement of the big baseball contest. Two hundred free seats for opening games. The fan who knows the game and the Boston players can be the AMERICAN'S guest at the year's biggest contests.

RED SOX LEAVE TODAY FOR TEXAS CAMP

By FRED C. LANE.

The baseball season is on. It's only a matter of hours when the Red Sox start South for their training camp. The annual pilgrimage to the Southland is always the first awakening of the baseball season after a Winter's lull.

Secretary Jim Price will lead the expedition to San Antonio, Texas, where the team will train for six weeks. Only the battery men will report to Manager Lee Fohl with this delegation.

The remaining members of the team will report for duty next week. John Donahue, a Roxbury youngster seeking a berth in the Sox outfield, along with Curtis Fullerton, pitcher, are all the members of the Red Sox leaving Boston tonight.

Curtis Fullerton

Manager Lee Fohl will be picked up at Cleveland and the remaining battery men en route. The majority of the players await the arrival of the Red Sox special in St. Louis.

This season's junket to the South is the longest trip the team has undertaken for some time. President Bob Quinn, anxious to get off the season on the right leg, is a firm believer in giving the players the proper amount of time in which to round into shape.

The players have one of the best ball parks in the South on which to train. The weather at San Antonio has averaged 100 degrees the past week, which is the right sort of temperature for boiling out the pitchers.

The usual long barnstorming trip that has been attempted by past Red Sox teams will be eliminated this year. The schedule mapped out for the squad does away with the long jumps which have wrecked many a promising club before the season gets under way.

The team will leave San Antonio on the night of March 31. Two games will be played at Fort Worth on the 1st and 2nd of April.

Dallas, Texas, will be visited on the 3rd and 4th, Shreveport, Louisiana, on the the 5th and 6th, Memphis, Tennessee, on the 7th and 8th, Louisville, Kentucky, on the 9th, 10th and 11th, Indianapolis on the 12th and 13th, and then starts the trip for Boston.

Basketball Notes

"Snapp" O'Connell

The Shawmut Council, K. of C., of Dorchester, wishes to arrange games with any strong teams in New England willing to pay a reasonable guarantee. Last year with the same lineup that it presents this year, Shawmut won thirty-five games while losing only seven.

The lineup includes Crotty and O'Rourke, forwards; Henry Kiley, centre; Irwin, Walsh and "Snapp" O'Connell, the latter former captain of the Boston Whirlwinds. Teams desiring a first-class attraction communicate with William J. Keane, South Boston 2817-M, or write to Edward J. Connors, No. 8 Wilbur Street, D orchester.

* * *

The Renkert's All Stars, formerly Army Headquarters five, composed of Ed. Desautels, Pete Renken, Ike Kane, Tommy Murphy and Betty Cyr, want games away from home for reasonable guarantee. Write to Edmund Desautels, No. 294 Washington street, City. Telephone Main 4708.

The Jackson A. C. of Revere challenges any 95-90 pound teams in the State. Games away from home preferred. Communicate with George Sweeting, No. 60 Sumner street, Revere, or telephone Revere 1943-R.

The Westminster A. C. would like to arrange basketball away from home with any 8090 pound teams in Greater Boston. Write Fred Manzo, No. 19 Parkman street, City.

The Dearos of Boston would like to hear from managers of fast semi-pro court teams. Write to Manager Joseph A. Limsome, No. 29 Austin street, Somerville. Telephone Richmond 1212 any night.

The Chelsea Bearcats are seeking games with any 110 pound teams in the State. Samoset A. C., Dudley A. A., Roxbury Center and Winchester preferred. For games write to Samuel Smaller, No. 148 Chestnut street, Chelsea. Telephone Chelsea 2097-M.

* * *

The Roxbury Comets, claimants of the 95 pound title of the Roxbury district are anxious to hear from other teams in Greater Boston. Write to Manager Lawrence Curtis, 279 Dudley street, Roxbury. Telephone Roxbury 3123-M.

Finley With Giants

Los Angeles, Feb. 17.—Scotty Finley, who was taken from Los Angeles to Boston by Frank Chance last year to be trainer of the Red Sox, is back in the Pacific Coast League. He has been signed by the Portland club as trainer.

HARVARD PLAYS THE TIGERS AT ARENA

Championship week will be observed at the Arena this week. Titles Are at stake in college, club and school hockey.

Harvard will face the most critical stage of its season during the next six nights.

Tonight the Crimson will play Princeton in the Big Three series; Wednesday they will play Hamilton College and Saturday night the Crimson will meet a severe test when they stack against Dartmouth.

Ted Crosby

United States League games top the club of fixtures. The league double-header Friday night finds B. A. A. with a full game lead over the Boston Hockey Club against Owen's aggregation in a vital game.

In the other half of the twin bill the Maples will take another whack at New Haven.

Boston College takes on the Maples Wednesday night in a Winsor Cup game. This will feature one end of a double-header. Harvard and Hamilton College will play in the other game.

ARENA
HOCKEY TONIGHT 8:15
HARVARD vs. PRINCETON
SKATING AFTER THE GAME

Such popularity must be deserved

TO BE singled out for public honor, a man must have proved his quality. And to be chosen by millions, even a cigarette must have "made good."

So Chesterfield's swift rise to popularity is more than a measure of success. It is proof positive of finer tobaccos—which means better taste.

And *better taste* is the sole reason for Chesterfield's huge sales.

Chesterfield
CIGARETTES
They Satisfy—millions!

Copyright 1924, Liggett & Myers Tobacco Co.

SPORTING AMERICAN

Red Hose Special Is Off

The Red Sox Special is off, with our own scribe, Fred Lane, at the throttle, on the way to San Antonio, Texas. Fred will give Boston readers the low down on Sox chances.

Jocko Conlon Might Still Play

Jocko Conlon, pride of Woburn and former Harvard and Braves ball tosser, has given up the idea of going with Braves this year. It is more than likely that he will play for one of local semi-pro teams.

FINNEGAN AND DREW BATTLE AT THE ARMORY A. A. TONIGHT

LOUGHRAN IS ON WITH DELANEY

By JACK CONWAY.

BA.
Boston American, Boston.
Boxing and wrestling program for the week.

You can get every word of this even though you haven't even a one-tube set. No outside wires, tuning in, battery or anything else needed to get all the boxing and wrestling news over the Boston American "Radio."

Yes, Hawaii, we'll get down to business and give you all of the facts without fear or favor.

Don't bother putting on your head pieces. Just gaze straight ahead and let your eyelashes flicker.

Honeyboy Finnegan of Dorchester, the same place where Honeyboy Fitz lives, will parade into action tonight with Johnny Drew of Worcester as an opponent in the feature bout of ten rounds at the Armory A. A.'s show at the Grand Opera House.

It is the best booking between junior lightweights that has been made by a Boston club in a long time. As Finnegan and Drew each has a large following, a capacity crowd will jam the Grand Opera House this p. m.

There will not be even need of the fluttering one man cars out in Dorchester tonight, as the good citizens of that section will be in the big city to root for Honeyboy Finnegan.

FINNEGAN IS FORMER CHAMPION OF NAVY

Of course you know all about Al Carroll's protege. He is the former featherweight champion of the navy. He also whipped the army champ as well as the Canadian titleholder. Then to make the picture perfect he stepped forth and walloped Freddy Jacks, British champion.

Honeyboy is only twenty-one years of age and he has world's title dreams. He figures that all that stands between him and the world's junior lightweight title is a tussle with Johnny Dundee.

Finnegan is a sharp, vicious puncher. He does his sharpshooting with his left and is confident he will knock Drew out of the picture this p. m.

All of which is quite an assignment. Drew is the flashy pride of Worcester County. He has knocked off some very good opposition. When Ted Chapman journeyed up to Worcester he was upset by Drew. Chapman later won a close decision from Drew in this city.

Jackie Williams says Drew's superior skill and speed will enable him to put the well known skids under Honeyboy.

Then Whitey Allen of Hyde Park who engaged in a couple of torrid sessions with Eddie Record, will battle eight frames with Ted Coolidge of Manchester, N. H., conqueror of Neddo Flanagan. Larry Malia of South Boston will mingle in an eight-rounder with Charley Donovan of Dorchester, while Nick Madonna of Lexington and Dave Powers of the South End will also go the eight-round distance.

LOUGHRAN AND DELANEY IN BATTLE AT COMMERCIAL A. C.

Yes, Colonel McKirdy, we got your message. Of course we shall say something about the ten-rounder at 158 between Tommy Loughran of Philadelphia, one of the world's leading light-heavyweights, and Jack Delaney of Bridgeport. This pair of huskies mingles at Mechanics Building tomorrow night. Indications are the rush for reservations, the fans know a real bout when one is arranged.

Loughran has never been defeated in a Boston ring. For that matter Tommy seldom gets outpointed anywhere. While showing in this city, the Philadelphian has won over Ed Moore, Harry Greb and Johnny Wilson. Quite an impressive array of victories. Add to these a couple of wins scored over Mike McTigue, one at Philadelphia and the other in New Jersey, and you'll have to admit that the Quaker City kid with the big sock in his right is quite fighting man.

Now about this Delaney person. He was formerly in the same stable with Johnny Wilson. He is a light-heavyweight and young therefore, he may eventually be battling for the heavyweight crown. Delaney is tall and rangy and fast, and now this boy can WALLOP.

This writer saw Delaney step into a ring with Jim Darcy of California over in New York, one evening last Summer. Darcy had a great deal of weight on Delaney. What a socking Jack handed out to his opponent.

Delaney is not as fastidious a boxer as Loughran, but if he crashes one of his right handers against his rival's jaw the fans will be searching for the exits. You will hear Delaney after you have seen Jack loose his tremendous right hand punches.

A word about the wrestlers. George V. Tuohey, Boston's veteran promoter, has a spicy program billed for Mechanics Building tonight.

Zanovitch and Mondt promises to produce as many thrills as they did in their recent bout, while Pesak says he will prove to Saunders why he is called the "Tiger Man." A very attractive program, ladies and gentlemen.

And on Thursday night at the Grand Opera House, Paul Bosser, who always likes to deal with champions will stage one of the banner mat programs of the season. Stanley Stasiak, mighty son of Poland, will oppose Wladek Zbyszko, famous Polish wrestler. A police detail will be needed to handle the big crowd that will wish to attend this classic.

As they say in radio circles, you may now have the air as we are starting on our well known vacation.

Two weeks, please.

Good day everybody.

SEXTON LOOKS OVER THE PACIFIC LEAGUE

President H. M. Sexton of the National Association will make a trip around the Pacific Coast League and learn for himself just how affairs are conducted.

The visit is at the invitation of Harry Williams, president of the league, who expects to prove to Sexton that there is no syndicate baseball and no discrimination among clubs of the league, as charged.

Jack Conway Picks Finnegan, Mondt, Pesak, Siegal

Boston American Boxing Editor and holder of the world's record of picking winners, departed on a two week's vacation today.

"Just so that everybody will be happy," says Jack, "I'll give the boys a little parlay. Play this across the board:

"Honeyboy Finnegan to defeat Johnny Drew at the Armory A. A. show tonight.

"Toots Mondt to topple Zanovitch and Pesak to upset Saunders at George Tuohey's wrestling carnival at Mechanics Building this p. m.

"Nate Siegal to start his come-back drive by disposing of Joe Pangraze at Quincy tonight.

"Wladek Zbyszko to pin Stanley Stasiak to the mat at the Paul Bowser's title battle at the Grand Opera House on Thursday evening.

"This is the most glittering flock of selections we have ever made. How do you like 'em?"

Jack has picked twenty-nine winners out of a possible thirty-two this year.

Won	Lost	P. C.
29	3	.906

Matmen Who Took Rest Out of Wrestling

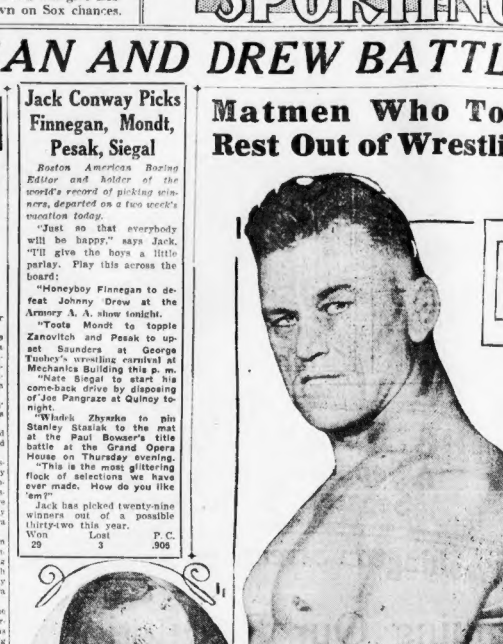

John Pesak, the tiger man of the mat, above, and "Toots" Mondt, below, who show tonight.

Mondt and Zanovich in Mechanics' Carnival

"Bring on the gladiators."

When George Tuohey issues the call tonight in Mechanics Building to start things going at 8:15 with Tommy Record and a selected opponent as a curtain raiser, the veteran promoter will set in action three pairs of wrestlers who will make Donnybrook fair look like a child's Maypole party.

George Tuohey.

This will be especially true of the main event. In this he brings back for a return match "Toots" Mondt, the sorrel-topped Colorado cowboy, and Paul Zanovich, the Lithuanian champion, who proved when he met Mondt before that he is something of a matman. When two such men meet something has to happen.

Mondt was surprised by the attack and defence of Zanovich as well as the terrific burst of speed the Big Lit uncorked.

"He caught me napping with that peculiar arm hold of his that flopped me so hard in the opening minute," says Toots.

"That took a lot out of me and I think I would have gotten him earlier had it not been for that. I have something new I hope to use with such effectiveness that Zanovich will be thoroughly eliminated from the picture after this evening. In the condition I am in I cannot see where I have any chance to lose.

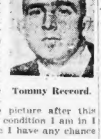

Tommy Record.

Zanovich is set for revenge, and his condition is such that he looks even better than when he fooled the fans before.

There is much interest in the semi-final, in which John Pesak, the "Nebraska Tiger," takes on Elmer Saunders of Ashland, Wis. Saunders is fighting for recognition and his record indicates that he will prove a fitting opponent for Pesak.

Tonight's Program

Preliminary—Tommy Record vs. unknown, one fall.
Semi-final—John Pesak vs. Elmer Sanders, one fall.
Main event—Toots Mondt vs. Paul Zanovich, two out of three.
Referee—Cyclone Burns.
First pair called—8.15 sharp.

TERRY PARKER TO BATTLE KID ROY

Terry Parker the North End featherweight, who beat Jimmy (Kid) Rice at Portland, last Tuesday, has been matched to box Leo (Kid) Roy of Montreal, at Lowell on Washington's Birthday afternoon in the main bout of ten rounds. Roy has been going like a house afire in Canada and only last week beat Tommy Nobis in Montreal.

STASIAK TAKES ON ZBYSZKO TO A FINISH

Fans who have seen both Wladek Zbyszko and his polish rival, Stanley Stasiak, in action are wondering what will happen in their big championship match at the Grand Opera House on Thursday night. Many of them figure Wladek as the world's greatest wrestler and when fight he is almost invincible.

Stanley Stasiak.

When you stop to figure that he beat men like Lewis, Stecher, Caddock, Charlie Hanson and others you can readily see just what a great wrestler he is. This year after Plestina had been following the big guns all over the country claiming they were all afraid of him he wrestled him in New York City. Zbyszko took him on and made him look foolish.

Now in Stasiak he meets a young giant that has not as yet struck his best stip. He is improving with each match. If he gets a little better control of his temper he will be invincible. He has almost superhuman strength and his knowledge of the game increases with each match.

Should Stasiak beat Zbyszko he will be the most-talked-of wrestler in the game today. On the other hand should he lose, and lose decisively, he has still a chance to make a name for himself.

Frank Gotch was defeated many times by Tom Jenkins, Dan McLeod, Fred Beel and others before he became champion. This has been the case in the career of many a champion. It is the bulldog fighting spirit that counts in a finish wrestling match.

Stasiak has plenty of this, and Wladek, the mighty son of Poland, as he is styled, will find he has a real evening ahead of him. The match will be to a positive finish. There must be a loser and a winner. Matchmaker Paul Bowser announced today that they would stand for no draw or anything of the kind, even if the men have to wrestle all night. In the opening bout Jack Albright will meet Nick Bozinis, while in another bout Waino Ketonen, the champion middleweight wrestler of the world, will meet Bill Rudy, the rising young Boston star. Waino hasn't appeared here in over three years.

CLERGYMAN ONE OF DOG SHOW JUDGES

Although the field of more than thirty bull terriers to be benched in the Eastern Dog Club show in Mechanics Building this week includes most of the notable dogs of the breed in the East, one champion will be absent.

W. F. Kendrick

He is champion Fieldstone Gentle Knight, one of the best of the bull terriers owned by Rev. F. J. Heaney of Staten Island, N. Y. Father Heaney will judge bull terriers and Manchester terriers at the local show.

Father Heaney had planned to enter Gentle Knight for competition in the New York show last week and for exhibition only in the Boston show, as competition here is impossible because his owner is the judge.

The news recalled the instance a few years ago of the disappearance of the great bull terrier, Champion Quincunx of Boxmoulin, owned by Mayor W. Freeman Kendrick of Philadelphia, a few days before the big Philadelphia show. When the dog was found a week or so later investigation ascertained that he had fallen into the hands of owners of fighting dogs who had sent him in to several battles with fighting terriers in the Philadelphia underworld.

Selections, Mounts, Prices

At New Orleans

FIRST RACE

Position. Horse. Jockey.	Prob. Odds
1—Leamount	4-1
2—Caillavet	3-1
3—Dan E. Stewart. L. McDermott	6-1
4—Sea Gull	8-1
5—Hale Cash	9-1
6—Step To	10-1
7—Honest Mose. F. Roderick	10-1
8—Ballou. L. Lang	15-1
9—Try Again. C. Kelley	20-1
10—Pinchbeck. W. Garner	15-1
11—Master Host. H. Stark	15-1
12—Sweet Lucy. F. Herrington	15-1
13—Jim Bill	20-1
14—Sea Bird	30-1

SECOND RACE.

12—Vesuvius. F. Herrington	3-1
4—Brookdale	5-2
5—Caligula. C. Lang	4-1
6—Fay East. L. Pool	10-1
7—Day Dream. J. Hurley	8-1
8—Firecracker. T. Martin	15-1
9—Fire Fiend	6-1
10—Good Time. J. McCoy	10-1
11—Sea Lion. J. Williams	10-1
2—Miss Lily. J. Wilson	20-1
3—Ridge Rose. H. Hay	15-1
1—Kingsland. J. Chatterton	15-1
13—Little Alice. C. Conroy	15-1

THIRD RACE.

8—Buck. P. Gilbert	6-1
9—Miss Dundee. O. W. Carroll	8-1
10—Sweet Sue. J. McDermott	4-1
7—Dooley. R. Mermoll	15-1
6—Schlang	15-1
5—Lucky G. L. Lang	20-1
4—Jones Charming. D. Mergler	6-1
3—Bobo Cash	8-1
2—Normaldale	10-1

FOURTH RACE.

6—Master Hand. B. Mermoll	6-1
5—Pinch Hitter. E. Blind	4-1
11—Kent Isabel	10-1
4—Sir Ivan	4-1
2—Alice. B. Browning	15-1
3—Sweet Adeline	10-1
8—Fairy Dust. D. Mergler	15-1
9—Tea Arder	10-1
10—Sunny Girl. H. Zander	15-1
12—Sea Court	20-1
1—Jed Jay	10-1

FIFTH RACE.

6—Bucado. L. Lang	4-1
5—Bee From Home. D. Mergler	5-1
3—High Sign. J. Pool	7-1
14—Vitamin. J. Chalmers	20-1
4—Frank Monroe. M. Schwartz	8-1
1—Superbun	3-1
11—Cecil Reef. C. Lang	15-1
9—Kent L. L. McDermott	6-1
2—Longhurst	15-1
8—Al Stubler. H. Zander	15-1
13—Invokie. J. Wallace	15-1
7—Vendor. I. Parks	15-1
10—Winnie B. A. Abel	15-1
12—Rork. O. Cooper	15-1

SIXTH RACE.

4—Tex. F. Martin	2-1
5—Pensarosa	3-1
8—Loreta	10-1
9—Dunkirk. D. Mergler	10-1
3—Tulva	20-1
6—Frank Teal. J. Hemel	15-1
7—Metal. M. Garrett	20-1
10—Miss Paul. C. Miller	15-1
12—Kennmara. J. Corcoran	15-1
1—Lowlihea. McDermott	8-1
11—Dr. Rex. W. Milner	3-1
2—Nilch	20-1
13—Teddy Toast	30-1
14—Kenmeora	20-1

SEVENTH RACE.

1—Our Birthday. I. Parks	4-1
2—Saved. F. Thorpe	6-1
3—Feigned Zeal	6-1
4—Sweetie D. Jones	6-1
12—Secretary. T. Bonham	5-1
13—Eddie, Jr. S. Zander	10-1
5—Lubeck	20-1
6—Searchlight. Bell	20-1
8—Our Betsy. J. Chalmers	20-1
9—Mellaser	30-1
11—Straight Shot	20-1
7—Royal George	12-1
10—Sarah. C. Lang	15-1
16—Antiquity. B. Breening	10-1

Selections

COLLYER'S EYE.

MOST PROBABLE WINNER—Dan E. Stewart.
BEST TO TAKE A CHANCE—Brookdale.
BEST PARLAY—Continents and Buck Pond—place.

AT NEW ORLEANS.

1—Dan E. Stewart, Continents, Hale Card.
2—Brookdale, Vesuvius, Day Dream.
3—Buck Pond, Exchange, Miss Dundee.
4—Master Hand, Lord Winch, Golden Billows.
5—Bucado, Winnie B., High Speed.
6—Tex. Fernanco, St. Paul.
7—Our Betsy, Royal George.
BEST—Dan E. Stewart.

CONSENSUS OF OPINION.

AT NEW ORLEANS.

1—Continents, Hale Card, Dan E. Stewart.
2—Brookdale, Caligula, Vesuvius.
3—Buck Pond, Miss Dundee, Exchange.
4—Lord Winch, Master Hand, Gondolier.
5—Bucado, Sweetie D., Bee From Home.
6—Tex. Torick, Fernanco.
7—Royal George, Secretary.
BEST—Tex.

ST. JOSEPHS STAGE AMATEURS THURSDAY

Another record-breaking amateur boxing tournament will be staged the night before Washington's Birthday at Commercial Hall, Boston square.

Following the demands of the fans the St. Joseph's T. A. A. has planned a similar tourney for Thursday night.

Five classes will be staged at 112, 118, 126, 135 and 147 pounds, and it is expected that most of the boys who competed in the last event will be on hand.

There were 81 bouts in the last show and it required two nights to run the tourney.

Entries already have started to pour in and can be sent to W. H. Quilty, 30 Cambridge street.

SKATING BULLETIN.

Billings Field	Fair
Carter Playground	Fair
Carruthers Pond	Good
Columbia Park	Good
Dorchester Playground	Good
Doherty Playground	Good
Franklin Park Playground	Fair
Hilton Field	Fair
Franklin Field	Fair
Jamaica Pond	Fair
Lynch Playground	Fair
W. Mervyn Playground	Fair
Moss Hill Pond	Fair
Public Garden	Good
Revere Playground	Fair
World War Memorial Park	Fair

Changeable at Franklin Park tonight.

Arena Hockey Games This Week

TONIGHT
Harvard vs. Princeton.
WEDNESDAY
Harvard vs. Hamilton College.
Boston College vs. Maples.
FRIDAY (Afternoon)
Ridge Tech vs. Cambridge Latin.
Newton High vs. Belmont High.
FRIDAY (Evening)
B. A. A. vs. Boston Hockey Club.
Maples vs. New Haven Bears.
SATURDAY
Harvard vs. Dartmouth.

NATE SIEGAL IN COMEBACK TONIGHT

Nate Siegal, as stout-hearted a ring warrior as ever stepped forth under the flickering calcium, will once more resume letting drive left and right hand wallops when he meets Joe Pangrazo of Quincy in the teatrre bout of ten rounds at the Casino A. C. of Lynn tonight.

Nate Siegal

Siegal is battling under the direction of Gil de Mack. It was Mack who piloted the Dorchester favorite when he was boxing in France as a member of the A. E. F.

Upon his return to America, Siegal went under the management of George Carter of Melrose, one of the finest characters ever connected with the boxing game. Carter, a prominent business man, later severed the services of Larry Conley. Finally Carter retired from the boxing game so as to devote all of his time to his business. Nate then drifted over to New York and joined Eddie Meade's "stable of punch dispensers."

Siegal is back home once more, landed after a four months' layoff and prepared to go. He will receive a severe test tonight as Pangraze is a rugged, aggressive youth and can box.

Frank Morris of South Boston and Larry Williams of Lowell will furnish the action in the semi-final of eight rounds.

LAST WEEK OF REDUCED PRICES
Burke & Co., Tailors
23 School St., Boston

$5.00
These Trousers Are Straight All Wool Twisted Yarn

Trousers SALE

For best idea of this offer, see $7.50 to $8.50 odd trousers in the store windows around town.

Heavyweight Blue Serge Weave, absolutely all wool worsted, 16 oz. medium shade blue **$5.00**

Oxford Grays, Cambridge Grays, all medium to heavyweights, absolutely all wool **$5.00**

MAIL ORDERS SOLICITED. On receipt of $5.00 we will send an absolutely all wool or worsted trousers to match any color suggested. Sizes 32 to 54.

They will admirably piece out any good coat and vest and carry you by till you are ready to buy a suit.

The price is designed to familiarize you with Sullivan's

Sullivan's

Clothiers and Furnishers
40-42 Summer Street

TUXEDO SUITS FOR HIRE
DRESS SUITS
CUTAWAYS
SHIRTS
SHOES,
HATS,
ETC.
Special Rates for Clubs and Societies
Edward F. P. Burns Co.
125 SUMMER STREET
Over Regal Shoe Store

HAIR STAYS COMBED, GLOSSY
Millions Use It—Few Cents
Buys Jar at Drugstore

Even obstinate, unruly or shampoo-dried hair stays combed all day in any style you like. "Hair-Groom" is a magnified combing cream which gives that natural gloss and well groomed effect to your hair—that final touch to good dress both in business and on social occasions. "Hair-Groom" is greaseless; also helps grow thick, heavy lustrous hair. Beware of greasy, harmful imitations.

How Rivals Shape Up For Ring Battle

LOUGHRAN		DELANEY
22 years	Age	23 years
5 ft. 11 in.	Height	5ft. 10½ in.
16 in.	Neck	16 in.
150 lbs.	Weight	167 lbs
40 in.	Chest N.	41½ in.
42 in.	Chest Ex.	43½ in.
31½ in.	Waist	31½ in.
12½ in.	Biceps	12¾ in.
11 in.	Forearm	11 in.
7⅛ in.	Wrist	7½
23 in.	Thigh	23½ in.
8½ in.	Ankle	8½ in.

Advertisement

What the Boston American Says in Strong Editorial:

The Boston American has given an entire page to an editorial on the wonderful products of New England and why people should buy them. The Elcho is New England's best hand-made cigar. By using a long, expensive Havana filler the Elcho manufacturers produce a cigar they believe is not duplicated in the United States. The makers of the Elcho want the smoker to buy the Elcho cigar because of its quality, but at the same time why not follow the American's advice by booming New England's best products?—Advt.

700,000 FANS ATTEND ENGLISH SOCCER PLAY

Approximately 700,000 persons paid an aggregate of £50,000 to see the thirty-two games played in the first ties for the English association cup. The largest single crowd was 39,127, which saw the game at Hillsborough, and the second largest was 37,600, which witnessed the contest between Arsenal and Luton at Highbury.

Beauty

A Gleamy Mass of Hair

35c "Danderine" does Wonders for Any Girl's Hair

Girls! Try this! When combing and dressing your hair, just moisten your hair brush with a little "Danderine" and brush it through your hair. The effect is startling! You can do your hair up immediately and it will appear twice as thick and heavy—a mass of gleamy hair, sparkling with life and possessing that incomparable softness, freshness and luxuriance.

While beautifying the hair "Danderine" is also toning and stimulating each single hair to grow thick, long and strong. Hair stops falling out and dandruff disappears. Get a bottle of delightful, refreshing "Danderine" at any drug or toilet counter and just see how healthy and youthful your hair becomes.

Today and Tomorrow

MEN'S WALTHAM WATCHES

These 14K Green Gold filled Waltham Watches—new thin model — have guaranteed 7 jewel movements and smart fancy platinum finish dials. Money refunded if these watches can be duplicated elsewhere for less than $18.00. Our price $12.75

Mail Orders Filled

JASON WEILER & SONS

Manufacturing Wholesale and Retail Jewellers Since 1870

376 Washington St.

Cor. Franklin, 2d, 3d & 4th Floors

Open Saturdays till 5:30 P. M.

CHARGES SACCO GUN BARREL "SHIFTED"

Sensation Over Alleged Death Weapon; Court Orders Full Inquiry

A new sensation has developed in the internationally celebrated Sacco-Vanzetti case with the discovery that the so-called death revolver which has been before Judge Webster Thayer as the gun alleged to have been carried by Sacco on April 15, 1920, is not in all respects that gun.

Van Amburgh, firearms expert for the government, is said to have informed District Attorney Williams and Harold P. Williams of Norfolk county that the gun barrel has been "changed."

THINKS MISTAKE MADE.

The case is before Judge Thayer on several motions for a retrial. Judge Thayer, about to make known his decision, had been studying the alleged death weapon.

District Attorney Williams thinks the transfer was made inadvertently when, on the last day for motions for a new trial, Albert H. Hamilton of Auburn, N. Y., firearms expert for Sacco and Vanzetti, dismantled three guns, two of his own and the original Sacco gun, and then reassembled them.

A full inquiry into the facts has been ordered by Judge Thayer. Expert Hamilton is said to have informed the court that the barrel now in the gun is one that formerly was in one of two other guns used by the defense as exhibits. Mr. Hamilton is to give his final opinion today or tomorrow.

WANT GUN TESTED.

The Sacco-Vanzetti defence committee has been pressing for some time to have the so-called Sacco gun discharged, by order of the court, in order that the bullet thus discharged might be compared with the bullet which killed Frederick A. Parmenter at South Braintree four years ago this Spring.

Parmenter, paymaster for the Slater & Morrill Company, and Allesandro Berardelli, ale guard, were shot down without warning and robbed of $15,000. Fifteen months later, Nicola Sacco and Bartolomeo Vanzetti were convicted of the murder after a trial which lasted six weeks.

CHINESE BUSINESS MEN VISIT BOSTON

The Chamber of Commerce arranged for the reception of the Chinese High Commission visiting the United States to make a business survey of the country.

A reception committee has been appointed and an entertainment program mapped out. The commission will visit Harvard University, the State House, City Hall, and various merchantile and manufacturing plants.

A committee of the Chamber of Commerce will accompany the visitors. On that committee are L. A. Coolidge, chairman; G. W. Brown, vice-president of the United Shoe Machinery Corporation, Charles A. Chase, of the General Electric Company, J. F. Deane, H. C. Meserve, F. M. Mandlin, E. O. Smith, T. J. Torrance, W. H. Walsh, Lynn V. Meekins, and Dyson Skkinner.

CUTTERS RUSH TO AID STRANDED VESSEL

Marshfield, Ore., Feb. 18.—Three coast guard cutters were speeding today to the south of Coos Bay Harbor in an effort to save from destruction the U. S. steamer Columbia and rescue twenty-three members of her crew.

Hopes are held that the vessel may be pulled off the north spit of the jetty on which the C. A. Smith two months ago was dashed to pieces and eleven lives lost and on which the Columbia rammed yesterday with sixty-six people aboard.

HOW TO KEEP WELL

By DR. F. X. MAHONEY, Boston Health Commissioner.

MILK is one of the best foods for human beings. It is also one of the best foods for germs of all kinds to thrive on.

The authorities are constantly on the alert to see that the milk supply of Boston is kept pure and that it contains the required percentage of fats and solids, but with milk coming from thousands of sources the individual citizen must do his part to protect his own health and the health of his family.

Dr. Mahoney.

If you have any doubt about the purity of your milk supply, don't delay. Take a sample of the milk to Room 1104 City Hall Annex, and it will be analyzed without cost to you.

If a local dairy is supplying you with milk, why not go on a little tour of inspection and see that everything is sanitary. It is a low insurance to pay for your health, for milk carries germs easier than almost any other liquid or food.

Some of these germs, such as those causing sore throats, may be introduced into the milk because the animal is suffering from inflammation of the udder. Others may be introduced by the milker or other person handling the milk if such person is suffering from or exposed to any of these contagious diseases.

While the health authorities are continually endeavoring to keep the milk from diseased animals out of the supply, and to keep persons having infections from any contact with the milk supplied to consumers, the sources are so numerous that effectual oversight is impossible.

Pasteurization, if properly done, does not materially interfere with the nutritive quality, ease of digestion or the taste.

Don't blame the milk dealer for all the milk faults unless your acts are free from criticism.

If milk sours, have you kept it iced? If the milk is dirty, have you kept it free from dust and in clean vessels?

If the milk bottle is dirty, it is probably due to the fact that a consumer has used it for something other than milk. Are you so misusing these containers?

Do you return all milk bottles daily to the dealers? If not, get the habit.

Cleanliness in milk production means added expense. Are you willing to pay to have cow dung kept out of milk. If not, the fault is yours.

QUESTIONS ANSWERED

I used to weigh 140 pounds and now weigh 120. Last July a doctor told me I would have to have some bone in my knee removed. He did. He told me I would have to pull a certain tooth, which I had pulled, and still I have lost steadily. My friends say I look sick and my friends ask me if I have consumption.

I would suggest a thorough physical examination by a physician or at the tuberculosis dispensary in Rutland square, Boston.

Is it possible for a tumor at the time of an operation to return and become a cancerous tumor? Are these common? The patient was in a very weakened condition at the time of the first operation, having suffered two years before being operated upon. MRS. A. E. F.

A tumor may be cancerous and it is very difficult to completely remove it, even with an operation, so that recurrence is frequent. Such cases are not rare.

I have been troubled with headaches and have had my eyes tested for "far-sighted" glasses which I was wearing, though I am near-sighted. I have pains in the back of my head and always worry. O. M.

Would advise you to wait until you get used to your new glasses. If the headaches do not subside, you ought to consult a physician about your other trouble.

What are the simple signs which might indicate that an infant has worms? A. T. R.

A sign of pin-worms in an infant is itching at the opening of the bowel, more apparent after the child has retired. Salt water injections or observation are likely to give evidence of their presence. If your child is losing weight and has a large appetite, it is also another sign.

TO JAIL RATHER THAN GIVE UP CHILD

The fact that another man is the father of the four-year-old girl he always believed to be his own child makes no difference to Leo Myette of No. 12 Dana street, Revere. Myette declares he will go to jail rather than give up the child. Ten days ago Myette's wife left him. Several days later she had him arrested on the charge of kidnaping the girl, Dorothea, and in Judge Brown's court testified that another man was the father of the child.

The judge found probable cause and Myette is now under $2,000 bail.

SHORTER OR LONGER, SKIRTS ARE WIDER

Paris, Feb. 18.—The length of skirts worn by fashionable women this Spring will depend somewhat the same distance from the ground, upon personal preference. Judging from styles exhibited at the opening of the racing season at Long Champ.

Some of the models who paraded in the bitter breezes wore skirts falling only three or four inches below the knee, while others were about The new skirts are a little wider, anyway.

GREENE STILL IN SERIOUS CONDITION

Doctors Remove Bone Splinter Driven Into the Senator's Brain by Pistol Bullet

Washington, Feb. 18.—Senator Greene of Vermont, the victim of a prohibition chase within the shadow of the Capitol, remained in a serious condition today, no change having been observed during the night.

The bullet which hit him over the left eye Friday night while he was passing an alley in which two men in an automobile were being pursued by a prohibition enforcement party did not penetrate the skull.

It drove a bone splinter into his brain, however, necessitating a delicate operation.

He showed some improvement yesterday, but his physicians described his condition as still serious. They added, however, that he was resting as comfortably as could be expected.

LAST WEEK OF REDUCED PRICES

Burke & Co., Tailors

23 School St., Boston

7 Dunster St., Camb.

VON KAHR QUITS AS BAVARIAN DICTATOR

Storm Centre of Fight Over Ludendorff and Hitler Trial Resigns

Munich, Bavaria, Feb. 19 (A.P.)—Dr. von Kahr, Bavarian military dictator, has resigned and General von Lossow, commander of the Bavarian reichswehr, also has tendered his resignation.

The trial of General Ludendorff and Adolph Hitler for their part in the Nationalistic "putsch" in Bavaria last November was to have begun in Munich today.

Hitler's supporters have been threatening another "putsch," which they declared would prevent the trial of their leader, and it has been reported that all parties were making efforts to put the trial off indefinitely, because of the political bitterness which it would be certain to stir up.

For some time there have been rumors that Dr. Von Kahr would resign as dictator. He has been constantly under guard because of threats of attack on the part of ruthless elements among those opposed to bringing Ludendorff and Hitler to trial.

The relations between Bavaria and the German central government have been strained for some time, the situation becoming acute when the Berlin government put radical measures in force last September to deal with threatened risings in both Nationalistic and Communistic quarters.

Bavaria resisted the measures taken by Berlin and declared martial law on her own account.

BANK MANAGERS AND CLERKS GO ON STRIKE

Vienna, Feb. 19 (A.P.).—Managers and clerks of the four most important Vienna banks struck today for higher wages. About 8,500 men are involved. The Bankers' Association has decided to lock out the staffs of all Austrian banks, involving 40,000 employes, on Wednesday unless the strikers return to work.

48c PER LB.

You might as well have the best

"It's the Best"

Jordan Marsh Company

THE STORE FOR MEN

A Separate Store in a Separate Building

Washington Street at Summer

Jordan Marsh Company

Continuing Our Reduction Sale of

MEN'S SUITS

In Three Special Priced Groups

These prices include all our Fall and Winter weight Mark-Down Three-Piece Suits

Lot I—Don't Judge these suits by the price! Originally they were much more than this in our regular stock. Well-tailored suits in soft woolens and worsteds in medium and all-the-year-round weights—fancy stripes, blue, brown and gray mixtures..... 24.50

Society Brand Suits ARE INCLUDED AT ALL THREE SPECIAL PRICES

Lot II—Suits for men who have "arrived," and for young men traveling along the highways of success—made of worsteds and soft colorful woolens expertly tailored in correct models—suits marked down from our regular stock.. 39.50

Lot III—Suits for the prosperous and successful man in big business—soft woolens and hard finished worsteds—blues, grays, browns, mixtures and stripes; sizes include stouts, longs, shorts, long stouts and regular sizes up to 50-inch chest measure 47.50

The majority of these suits were tailored in our own shop

Men's Overcoats Reduced from Regular Stock also Marked Down to 24.50, 39.50 and 47.50

THE DAYLIGHT CLOTHING STORE

Musical Instruments

NORRIS 181 Tremont St.

AUTOPIANO

Considered the best player-piano made; construction most durable, no rubber tubes to wear out and leak; perfect music tracking device. Send for catalogue. Kranich & Bach, McPhail and other highest grade grand and upright pianos at used pianos and player-pianos offered from $165 up. Write or call for information. All makes to rent, open evenings.

CHAS. S. NORRIS, 181 TREMONT ST.

IDEAL MUSIC SHOP

295 Broadway Chelsea, Mass.

Special 10th Anniversary Sale

SPECIAL OFFER

FREE 24 Music Rolls with each Victrola purchased

HIGH GRADE PIANOS, player-pianos taking pianos. Bargains in used pianos and player-pianos. 27th Washington St. Dudley Terminal.

DURRELL'S

SAXOPHONES, Clarinets, Time payments. All makes. TOTH MUSIC HOUSE, 218 Tremont St., Boston.

$1.50 deposit, $1.00 weekly. Pianos $50 up. "BROOKS", 32 Boylston st., 1 Flight.

NEW and used Musical Instruments bought, sold and repaired. E. W. Wurlitzer, 38 Lagrange st., Boston.

OTHER CLASSIFIED ADS. SEE PAGE 19

PIANO SALE

300 PIANOS TO SELECT FROM

Biggest Wareroom in Boston

THE BEST SELECTION EVER

1924 MODELS—BABY GRANDS PLAYERS AND UPRIGHTS

USED PIANOS, ALL MAKES $45, $55, $65, $75, $85

Chickerings, Steinways, Millers Mason & Hamlin, Ivers & Pond VOSE, ALL THE NICE ONES

$5 DEPOSIT, $1 WEEK

PIANOS ON TRIAL

PLAYER PIANOS, $150, $200, $250, $275, $300, $350 UP

EASIEST TERMS IN BOSTON

SAVE YOUR MONEY AND TIME

VISIT THE BEST PLACE FIRST

For 25 Years Boston's Best PIANO BARGAIN HOUSE

Open Mon., Thurs. & Sat. Eves Till 9

J. P. COLLINS

100 SUMMER ST., BOSTON

FLUTES, CLARINETS AND SAXOPHONES Expert repairing. BLAKE, 229 Tremont st.

Heating—Plumbing

PLUMBING SUPPLIES Direct to You, Lowest Prices STATE SUPPLY CO. 19 UNION STREET, BOSTON Phone Richmond 6181 2U

Plumbing Supplies sold. Direct prices. Boston Pipe & Lig Supply Co., near No. Sta., 141-7 Portland st.

Radio

I WANT RADIO SET cheap for cash. Box No. 8 47, Boston American.

Table Cloths

DAMASK TABLE CLOTHS, pure Irish Linen.
70x70 in., $3.00 each
70x78 in., $3.75 each
Come in and see our shop.
PROMISEL LINEN SHOP
12 West Street, Room 603

Wigs and Toupees 36

FINEST WIGS AND TOUPEES T. S. MARRARO 169 Portland St.

SHINE YOUR STOVE THE EASY WAY WITH THE FAMOUS

BLACK-IRON STOVE POLISH

MONDAY, [illegible]

BOSTON AMERICAN

A Good Home Newspaper With Features for Children, for Women and for Men

SECTION 2

WALSH DENOUNCES WASTE AT RUTLAND

Eloping Couple Wed in Police Station

RETURNS TO HUSBAND SHE HAD SPURNED

MRS. LILLIAN M. HARVEY

Allston woman who sued Wilton Carr for separate support, charging cruelty, and declaring she had never loved him, though married 14 years, yet returned to him when he was stricken by pneumonia, nursed him back to health and [illegible]

[illegible]

APPEAL IN REUNION

PETITION DENIED

[illegible]

'VET' CAMP SCORED BY WALSH

Bay State Senator Attacks Construction [illegible]

By JOHN L. [illegible]

Sun Compass to End Perils of Air Trips into Arctic Zone

3 MEETINGS AND PEGGY GETS HIM

[illegible] Actress Says It Was [illegible] Private Men; Is Looking for Love

DISTRESSED CORP S.S PUBLIC HEARING

[illegible]

[illegible]

ELSIE [illegible] IS NERVOUS AFTER [illegible]

BREAKDOWN OF FLIVVER UPSETS THEIR PLANS

[illegible] Lafayette [illegible] of Mrs. [illegible] me to [illegible] it was quite by accident.

WOMAN ADMITS SHE BURNED MAN ALIVE

Mother of Six Set Victim's Clothes Afire When He Pushed Child on Stove

Wilkesbarre, Pa., Feb. 18.—Mrs. [illegible] Hoyt, [illegible] mother of [illegible] by burning to death [illegible] fifty-year-old [illegible] Kirby, was [illegible] before Coroner [illegible] today. She admitted [illegible] refused to give her [illegible] Attorney [illegible] Coroner [illegible] woman's [illegible] The two [illegible] Mrs. Hoyt [illegible] "Andrew [illegible] you [illegible]

[illegible]

Copenhagen. — Two men were [illegible]

FOR STYLE B W FOR RELIABILITY

In the soft glow of dinner candles, or the bright lights of the ballroom, seen at almost every function after six o'clock—the Tuxedo has been well named "the national evening suit."

Realizing its popularity—Wolf's is prepared, with the styles men want—at prices as low as $35 and up to $65. Dress vests $5 to $10.

Also—Dress shirts, collars, neckwear, hosiery, gloves.

You'll like the tailored Tuxedo suit priced at

$35

Of course our forty-year policy of returning your money means perfect satisfaction.

For Service For Economy

Bernard M. Wolf

Established 1883

339 TO 343 WASHINGTON ST.—HEAD OF MILK ST.

Thunderbolt No. 49

On Sale Tuesday

Heavy Quality

Cotton SHEETS

1.39 Full Bed Size

A VERY fine quality sheet secured after careful consideration for this event, and [illegible] of the Thunderbolt.

[illegible] in a firm even weave that [illegible] the hardest wear.

[illegible] them at once or not—this [illegible] to buy fine quality sheets [illegible] you will look for in vain

Torn Size 81x99

[illegible] by Barbara West, Beach [illegible]

[illegible] Store—Fourth Floor—Tremont Street Front

The Shepard Stores

Owners of Broadcast Station WNAC

AMERICA MENACED BY GREEDY SELF-SEEKERS, WALSH CHARGES

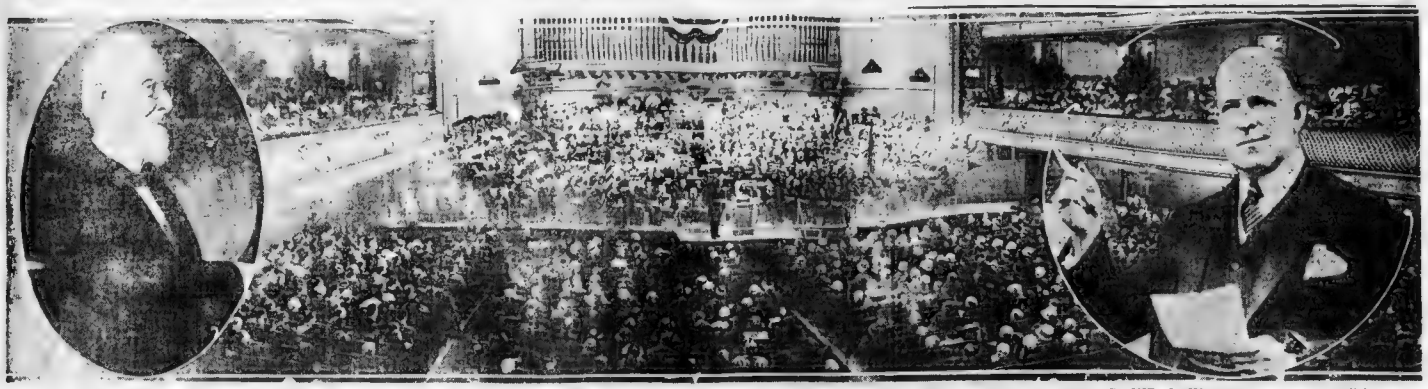

SYMPHONY HALL PACKED FOR MEMORIAL MEETING. EX-MAYOR THOMAS N. HART (left)), WHO PRESIDED, AND SENATOR DAVID I. WALSH (right), ORATOR

BEST LIVER AND BOWEL LAXATIVE

If Headachy, Bilious, Sick, Constipated

10¢

No griping or inconvenience follows a Cascaret. Just a cleansing with thorough relief. Headache, Biliousness, coated tongue, indigestion, and all sour, sick, gassy stomach misery gone by morning. Most harmless laxative for Men, Women and Children—10c boxes, also 25 and 50c sizes, any drug store.

Advertisement

IRRITATED SKIN QUICKLY SOOTHED BY THIS SULPHUR

Says Mentho-Sulphur Overcomes Trouble Almost Overnight.

Mentho-Sulphur [illegible] will soothe and heal such that is irritated or broken out with eczema; that is covered in ugly, feels pimples, or is rough or dry. Nothing stubborn flees skin troubles so quickly, says a noted skin specialist.

The moment this sulphur preparation [illegible] the itching stops and after two [illegible] the eczema [illegible] delight[illegible] phur [illegible] remedy because it [illegible] that cause [illegible] ing, itching or disfiguring it. Mentho-Sulphur always brings [illegible] skin. A small jar of Rowles Mentho-Sulphur may be had at any good drug store.

Whitehall Pharmacal Co.
New York, N. Y.

If this Signature

E. W. Grove

is NOT on the Box, it is NOT

BROMO QUININE

"There is no other BROMO QUININE"

Proven Safe for more than a Quarter of a Century as a quick and effective remedy for Colds, Grip and Influenza, and as a Preventive.

The First and Original Cold and Grip Tablet

Price 30 Cents

STIRS 4000 AT BIG MEMORIAL MEETING

The American republic is not menaced so much by hostile alien propaganda, United States Senator David I. Walsh declared before an audience of 4,000 in Symphony Hall, as by the disregard for law and public rights by greedy self-seekers among her own citizens.

Home from Washington for the first time since the oil scandal broke at the National capital, Senator Walsh reported that "industry among public officials is limited to a very few."

"Most disquieting," he said, "is the [illegible] Senator, "are those others who make reckless statements about their government. [illegible] Many believe [illegible] Washington [illegible] ...

EX-MAYOR HART PRESIDES

Senator Walsh made the trip [illegible] to Boston to deliver the oration at the Washington-Lincoln-Wilson Memorial exercises, held under the auspices of the city of Boston. Former Mayor Thomas N. Hart presided [illegible] ...

public rights by greedy self-seekers among our own citizens, which will shake confidence and promote radicalism.

"The dissatisfaction with the ex[illegible] may not be as great as [illegible] but it is impossible [illegible] more of it than is healthy.

"What are the reasons for it? On [illegible] the influence of [illegible] ... the material [illegible] ... on the other hand, the widespread and insidious theory that, success being assured only by money and power, all [illegible] necessary to [illegible] ...

TREND TOWARD ANARCHY.

[illegible] ... Washington [illegible] ... Lincoln [illegible] ... Washington [illegible] ... Lincoln [illegible] ... Washington [illegible] ... Lincoln [illegible] ...

CRIED TO WILSON.

... Wilson [illegible] ... Walsh said in part, "she refuses to have [illegible] ... Washington and Abraham Lincoln. He stood for high ideals. He felt as a soldier fails, one of the casualties of [illegible] ... tribute to him.

"The fame of Washington and Lincoln require no reechoing. They both live in the hearts of succeeding generations of Americans. Washington created the Republic; Lincoln preserved it.

DISREGARD FOR LAW

"There were never so many problems awaiting solution as there are today. Discontent and dissatisfaction are widespread. Recent disclosures in Washington have added to the cynicism and give further proof that it is not propaganda from aliens coming to our shores, but the disregard for law and the [illegible] ... [illegible] ... [illegible] ...

THRILLS FILL NEW FILM AT FENWAY

Airplane Ride Over Blazing Forest Features "Flaming Barriers"

An airplane, driven by a mere girl over miles of blazing forest, furnishes one of the many exciting episodes in the feature picture being shown this week at the Fenway Theatre.

In "Flaming Barriers" Director George Melford has given us the story of an amiable but impractical inventor of a really efficient fire truck. Patrick Malone—played by Charles Ogle—has been unable to market his truck in a town which still clings to the old-fashioned horse-drawn extinguisher.

But if old Malone is antiquated his charming daughter, Jerry—played by Jacqueline Logan—is as

Advertisement

When You Catch Cold Rub on Musterole

Musterole is easy to apply and it gets in its good work right away. Often it prevents a cold from turning into "pneumonia." Just apply Musterole with the fingers. Soon all the good work of grandmother's mustard plaster. Without the blister.

Musterole is a clean, white ointment, made of oil of mustard and other home simples. It is recommended by many doctors, nurses. Try Musterole for croup, colds on the chest, pleurisy, tonsilitis, earache, neuralgia, asthma, bronchitis, congestion, pains and aches of the back and joints, sprains and muscular soreness. If the whole family—colds of all sorts.

To Mothers: Musterole is also made in milder form for babies and small children. Ask for Children's Musterole. 35c and $1.20 jars, also hospital size $2.00.

MUSTEROLE
WILL NOT BLISTER

Better than a mustard plaster

HILL'S acts at once
Stops Colds in 24 Hours

Hill's Cascara Bromide Quinine gives quicker relief than any other cold or la grippe remedy. Tablets disintegrate in 10 seconds. Effectiveness proved in millions of cases. Demand red box bearing Mr. Hill's portrait. All druggists—30 cents.

HILL'S CASCARA BROMIDE QUININE
W. H. HILL CO. DETROIT, MICH.

Advertisement

For Creaky Joints
JOINT-EASE

JOINT-EASE

STOP Rheumatic Pain
50-Year Old Prescription—A-2881 Gives Quick Relief

A constitutional treatment for rheumatism and gout. Dissolves calcareous deposits and relieves swollen joints. Liquid or Pill form. At your druggist's or sent by mail for $1.00. Ehrer & Amend, 3rd Ave. & 18th St., New York.

Cuticura Talcum Unadulterated Exquisitely Scented

PISO'S for coughs
Use PISO'S—this prescription quickly relieves children and adults. A pleasant syrup. No opiates. 25c and 60c; none sold overpowering.

HEAD—NOSE—THROAT—EARS
HONDON'S for Headache, Deafness, Cold in Head, Hay Fever, Nasal Catarrh, Colds at once. Relief guaranteed. Sprayed into each nostril. Sold by druggists. Send for free booklet.
Hondon Chemical Co., Minneapolis, Minn.
Rexall CATARRHAL POWDER

BULL'S COUGH SYRUP
STOPS CROUPY COUGHS, COLDS

"PAT" RAISES FLAG ON CLERMONT

MARION DAVIES IN "LITTLE OLD NEW YORK"

CHANCE TO MAKE GOOD

[illegible] in New York and Boston Mr. Arnold Mc[illegible] is [illegible] to have his say and [illegible] to it. His first work [illegible]

MORE NO CABARET

[illegible]

REVERE PASTOR STRICKEN IN SOUTH

[illegible] was taken ill in [illegible] from St. Augustine, Fla., [illegible] fact. [illegible] pastor of the Church of the Immaculate Conception, was [illegible] at the Wilcox resort.

Here With 'Vanities'

ETHEL EMERY.

Miss Emery is an English girl who says her home address is Regent's Park, London. Although she is one of the foremost beauties in Earl Carroll's Vanities, she [illegible] to come to America [illegible] and [illegible] But because salaries are higher and more certain here than in London.

GOVERNOR 'AL' SMITH NOT A CANDIDATE

Albany, N. Y., Feb. 18.—Governor Smith is not seeking the Democratic nomination for President, [illegible] campaign with [illegible] [illegible] he has asked.

He [illegible] I am a candidate for anybody," he answered emphatically.

MEXICAN OIL SHORT 33,000,000 BARRELS

Mexico City, Feb. 18.—Mexican [illegible]

'KLEIG' EYED MULES HELD UP FILM

Blinded by Glare, Cause $5,600 Loss in "Little Old New York"

[illegible] employed in the making of "[illegible] New York," Marion [illegible] picture, at the Park Th[illegible] so balmy and kleig-[illegible] at the whole film [illegible] held up for a whole [illegible]

It was during [illegible] Irish scenes that [illegible] animals were [illegible] "[illegible] a fashioned dr[illegible] in Ireland. T[illegible] atmosphere [illegible] and a [illegible] called [illegible] mules and [illegible] [illegible] As the [illegible] of every call [illegible] mules em[illegible]

Dance and Dine

DON'T FORGET TOMORROW NIGHT
McENELLY'S ORCH.
BATTLE OF MUSIC
Crescent Garden's Orch.
CONTINUOUS DANCING
CRESCENT GARDENS

Motion Pictures

TWICE DAILY—2.5 8.15 CHARLES' RAY in TREMONT TEMPLE LAST WEEK
THE COURTSHIP OF MYLES STANDISH
ALL SEATS RESERVED MATS. from 30c Sat. $1.00 EVES. $1.00 to $5.00 LIO

FENWAY CONTINUOUS FROM 1 P.M.
"FLAMING BARRIERS"
A PARAMOUNT PICTURE
BETTY MAE-DANCE HART & NUGEN—SONGS
Starting Sat. "THE MARRIAGE CIRCLE"

LOEW'S ORPHEUM

STATE MASS. AVE.
COOLER
SPECIAL FEATURE PICTURE POLA NEGRI
In "MADAME DU BARRY"
Dore's Operalogue
GORDON'S OLYMPIA WASH. ST.
COLLEEN MOORE in "PAINTED PEOPLE"

BOWDOIN SQ. THEATRE

MODERN BEACON

GORDON'S SCOLLAY SQ. "Anna Christie" GORDON'S CAPITOL "Geo. Washington, Jr." No Mother to Guide Her

BOSTON THEATRE

EVEN THE PIGEONS IN THE PARK WILL GO ON A LARK
THE GREAT WHITE WAY
WHEN THE GREAT WHITE WAY COMES TO TOWN

DANCE AND DINE

Hazel Green and her Beau Brummel Orchestra

Three Big Events Week of Feb. 18
KAY SMALL'S RAINBOW REVUE
STUNNING GIRLS—BEAUTIFUL COSTUMES
Old Timers' Night Eve of Washington's Birthday
Washington's Birthday Celebration Feb. 22
Patriotic Songs—Patriotic Revue
Dancing Nightly Until 1 A. M. AT HEALY'S
Washington St.—Opp. Boylston—Phone Beach 8070

Theatres

—DIFFERENT
—THEATRE
—SAME
—COMPANY
—you'll like it
—just as much
—in its new home
Wm. A. Brady's Musical Delight
UP SHE GOES
—at the MAJESTIC
—for 3 WEEKS
—at the MAJESTIC
—for 3 WEEKS
—(we wanted to please
—you so we stayed)
See It Tonight

COLONIAL Last 8 Times
EARL CARROLL VANITIES
NEXT WEEK—SEATS TODAY
MUSIC BOX REVUE

TREMONT Last 8 Times
HENRY W. SAVAGE'S
THE CLINGING VINE
VIVIENNE SEGAL
NEXT MON.—2 WEEKS—SEATS TOM'W
ALICE BRADY (HERSELF)
ZANDER THE GREAT (NOT A MOVIE)

SELWYN Last 2 Wks.
TONIGHT at 8:15
EXTRA MAT. WASHINGTON'S BIRTHDAY
MRS. LESLIE CARTER
in "STELLA DALLAS"

SHUBERT Pop. Mat. Last 2 Wks.
THE PASSING SHOW
TED LEWIS

TANGERINE
BERKELEY COMPANY
ARLINGTON SQ.

B. F. KEITH'S
LOUISE Coyne & French JOE E. LOVELY Pascuali Bros. BROWN

BOSTON OPERA HOUSE
Last Week—FAREWELL!
THE BAT

HOLLIS 62 Mat. Wed.
THE 1ST YEAR

ST. JAMES
BOSTON STOCK COMPANY in
MOONLIGHT AND HONEYSUCKLE

SHUBERT-WILBUR TONIGHT
Two Weeks Only
GRANT MITCHELL
The Whole Town's Talking

WALDRON'S CASINO
"HIPPITY HOP"

HOWARD "MEET THE GIRLS" BURLESQUE

GAYETY BURLESQUE

Bring Your "Little Pals" to the Mats this Vacation Week

MARION DAVIES in *Little Old NEW YORK*

HELD OVER AT BOSTON'S OWN REQUEST AND THE NEIGHBORS ALL AGREE

LAST WEEK!

3 SHOWS WASHINGTON'S BIRTHDAY
1:30, 4:00, 8:15
All Seats Reserved

MAYOR CURLEY OF BOSTON, says:
The historic scene of this production [illegible] in the interests of the community, should be preserved as an expression of the Boston that [illegible] a community [illegible] and well is denied the privilege [illegible] present [illegible]

MAYOR QUINN OF CAMBRIDGE, says:
Manager Davies is doing a service [illegible] people of Greater Boston [illegible]

MAYOR SWEENEY OF ATTLEBORO, says:
It is one of the most interesting [illegible] I have ever [illegible] I have visited [illegible] and should be seen by everyone both old and young.

MAYOR McPHETRES OF LYNN, says:
I wish [illegible] picture the best of success.

MAYOR PEARSON OF GARDNER, says:
I like Old New York [illegible] proud of [illegible]

MAYOR WEBSTER OF SOMERVILLE, says:
I [illegible] "Little Old New York" [illegible]

MAYOR PEAN OF WOBURN, says:
[illegible] when [illegible] Marion Davies is coming [illegible] a girl, and [illegible] remember a [illegible]

MAYOR CASHMAN OF NEWBURYPORT, says:
[illegible] have effected in the city [illegible] a wonderful opportunity to view one of the greatest productions by extending your [illegible] to [illegible] with Mayor Curley, which if not only refreshing [illegible] but [illegible] the opportunities [illegible] the best [illegible] [illegible] [illegible]

FORBES' VIEWS ON FINANCE

By B. C. Forbes

On a Train in the South, Feb. 18.—To be the victim of two train accidents within twenty-four hours is hard enough, you will agree.

After leaving Dallas, our train stopped for a long while and then on so running until we recovered or so running until we recover d most of the ground we had covered. Inquiry brought the tidings that a freight train had become smashed up and had torn up the track so badly that all traffic would be held up for nobody knew how long.

So we were sent careering — rawling, rather—off on a detour calculated to please the greediest sightseer. Apparently we were idling somebody else's track and every time a train that belonged on the line hove into sight, we were dumped into a sidetrack.

A journey which should have taken us an hour lasted until some unknown hour far into the night —and gave us a thrill.

* * *

Suddenly something happened which ordinary enough, made me think first of all of a story told me in South Africa about an American traveler in that country. I read the other day about a man who was sinking in deep water for the two times and whose final consciousness thought, he related, was

"that they would be having that night for supper at home. The afterthought, an American, riding on a rickety Boer train, was personally grumbling about the roughness of the journey, without eliciting any sympathy from the only other passenger in the "compartment," a typical Dutchman.

Suddenly a smile came over the American's face, he leaned back and remarked with a sigh of satisfaction

"Ah now we are going smoothly."

"Ugh!" growled the Boer, "we have left the track."

* * *

Last night our car without warning began to do an Irish jig. It made us all join the dance, too.

Bump, jump, crash, crunch!

"Now we're off the track," I said to myself, as I thought of the South African incident. And, of course, we were.

* * *

Then began an exhibition of tunneling which tried one's patience. Time after time a wrecking crew who happened to be passing got the wheels back on the track. But time after time the same pair of wheels went off the track at exactly the same spot.

This performance kept up for several hours.

Then it was suggested that the "frog" used to put the wheels on the track, be used to keep them on the track at this fatal spot. The suggestion was acted on—and the danger point was passed.

* * *

Meanwhile, during all this interminable delay and fussing and bungling, not a single official, I was informed, had been got into touch with.

"The superintendent is out and nobody knows where to find him," was the song repeated hopelessly elicited. Could not his assistant or some other man of authority be despatched to for instructions to move as much of the train as was not affected?

No! the man to give orders was the superintendent, nobody else.

* * *

That occurred at a spot named Kaufman, in Texas. I'm clicking this off on my portable during all the two hour delay in Arkansas.

The Memphis Chamber of Commerce has arranged a special midday Cotton to go direct from Little Rock, and will feel fortunate if Memphis appears in sight before bedtime.

Copyright, 1924, by B. C. Forbes

FOUNDED 1902
Northern Pacific
Traverses the Northwestern empire from Lake Superior to the Pacific Coast
Write for folder telling how far we have come since 1870 and how far we expect to go
Bankers and others interested in the Northwest are invited to call at our office
C. P. DOW & CO.
Member
Cons. Stock Exchange of New York
10 STATE ST. BOSTON
DIRECT WIRE TO NEW YORK

BOSTON AMERICAN
Terms of Subscription
Payable always in advance
Daily and Sunday, 1 year $6.00; 6 months $3.25; 3 months $1.65; 1 month 60c
Sunday only, 1 year $2.00; 6 months $1.00; 3 months 50c; 1 month 20c
Daily only, 1 year $4.00; 6 months $2.25; 3 months $1.15; 1 month 40c
Foreign Postage: One Month 30c; Six Months 75c; One Year $1.50
Foreign Postage: One Month, 60c; Six Months, $1.50; One Year, $3.00
Postage on Sunday Only: One Month, 20c; Six Months, 50c; One Year, $1.00
Postage on Daily Only: One Month, 40c; Six Months, $1.00; One Year, $2.00
Postage on Daily and Sunday

This Day in History, February 18, 1924

THIS is the anniversary of the burning, in Rome, in 1600, of the Italian philosopher, Giordano Bruno. He was subjected to continual and terrible persecution for seven years prior to his death, in the hope that he would recant.

Largest Evening Circulation in New England

Magazine Page

Reading the Best

AS GOOD READING in these pages as you may find in any magazine.

"CHICKIE"

The Beautiful, but Bluntly Honest Story of a Boston Girl

By ELENOR MEHERIN

Seething Life of a Lovely Boston Girl of This Strange Today

THE STORY OF "CHICKIE" TO DATE

"Chickie" Bryce is the only child in the family. Her sister having died when she was quite young, the parents lavished all their affection on "Chickie." As the story opens, "Chickie" is attending business college and Arthur Soniag, one of her classmates, takes her to a dance. "Chickie's" father is afraid of the pitfalls ahead for his daughter, but his fears are soothed by the girl and her mother. "Chickie" is thrilled to the core by the dance, and when Arthur kisses her as he bids her goodnight she believes that she has met "her hero." Mary Blake and "Chickie" blandly discuss love and marriage; Mary says it's too sordid for her, but "Chickie" thinks it will be all kisses and "walking on the mountain tops with her lover by her side." However, "Chickie" is disillusioned about a year later, when Arthur passes her on the street and fails to notice her. At eighteen, "Chickie" secured a position in a broker's office. There she met Janina, a girl worldly wise and one who told the other girls how to "handle" the men. "Chickie" went out with several men, but was not impressed by them. Mary Blake's sister, Lucy, married, and with four children, is an object of her sympathy. Jimmie Blake, after discussing his family, declares his love for "Chickie." A year after her wedding Mary returned to Chicago and not long after a son was born. Chickie is startled by Jimmie's announcement that he is going to Honolulu. Jimmie does not go immediately and in the meantime Chickie sees a peculiarly attractive young man in the office across from hers. A few days later Janina invites her to go on a party with Jake Munson and some of her friends. Jake is the envy of all the girls in Chickie's set.

Chickie went to her room, half ready to cry

FEVERISHLY her thoughts ran back to Janina. She stood in the middle of the street, saying almost aloud, "Why did she ask me?"

Chickie knew that Janina was in love with Jake Munson—pitifully in love with him.

Why should she ask another to the party? She remembered the day Jake had stopped her for a chat—remembered the kind rich look in his eyes . . .

Why not? Why shouldn't she go?

By the time she met Mary her eyes were glowing. Mary looked at her with a little touch of envy. "Heavens, Chickie, you get thinner every day. Look at my waistline. Sometimes I could cry . . ."

"But you have nice legs, Edward!"

"Yes—well, but I can't see myself in the mirror as I used to today—how silly. He . . . z . . . me. I have to hurry. I have to get shoes and a bonnet and a little sacque . . ."

Confidants

She went running up stairs. The only half listening. She kept thinking to herself, "I must not right to go. And yet why not?" Suddenly she turned to Mary.

"Do you remember what I like, Mumsy?"

"Why—that big handsome fellow?"

"Yes—I'm going out with him tonight——"

Mary's fingers dug into hers—they were thin and white she noticed all the blood was gone suddenly. She was quite ill. How does this happen?

Chickie told her swiftly. "Do you think I should go, Mary?"

"Well—well—why shouldn't you? I don't see why not. Why—he's in love with you, child, heavens! Imagine that!"

"Don't be an idiot, Mary—like all the married people making matches. I don't know—I'm kind of nervous . . ."

"It can't hurt you to go. You're nobody's fool, are you? Oh, Chickie—you might as well take a few pleasures when you can. You'll be settling down. It's in the cards for you."

Mary smiled wistfully. "It wouldn't surprise me a bit if that man married you within a month. He's old, isn't he—you're just the type a man like that falls for. Chickie, don't get married till I can pour myself into a silver gown . . . wouldn't we have the fun——"

It was so delicious to hear Mary talk aimlessly like this. Chickie said with a gulp "Oh—you look at things so early——"

"I know why, Chickie. Because there's really nothing to look forward to. Life is over for me. Life's over for Lucy. That's one thing I've found out. Nothing that you need fear——"

Mary's opinion was like a sanction. Of course, she should go—nothing for her to fear—

Yet she kept thinking of Janina's words: "Don't be a fool all your life. Leave the men in the superior." She tossed her head, brushing aside the vague insinuations. Then a few locks into her mind, twittering there, restless, alert. She felt her breath heated; her hearts swelled out—and hurting.

As she got off he car, Jimmy met her. He walked to the door, stood awkwardly as though he had something vital that he must say, yet remained silent, his eyes reaching out to her like gestures pleading.

She ached uneasily: "Jimmy, old fellow, who so mournful?"

"Say—say, Chickie, aren't we ever going out together again?"

"Well I like that! Is this a throw down cold, Jimmy, old love?"

"Then how about tonight? Why don't you come out with me tonight——"

At Wrong Time

"I've always ask me the wrong time. I can't tonight. To-morrow or Monday or other week——" She wouldn't meet the hurt, eager look of him.

She went into the house half ready to cry. She would ring up that Janina—break her old date—

She paused. She went into her room and stealthily took out the new maroon crepe dress—took out tenderly a long string of crystal beads.

She was excited again. She would go. She would look beautiful—more radiant than any one ever dreamed.

From across the small table Jonathan watched her. It made little shivers of anxiety run into her throat. He might begin to ask questions. Where was she going? Who was taking her?

In the kitchen she heard the clink of glasses. Jennie was bringing in the pudding. Oh, Jennie was so slow tonight. Chickie glanced at her wrist watch.

Jonathan saw that. He reached over and took her hand, staring at the nails that shone like little pink mirrors.

Chickie felt his kind eyes. She knew that they were pleading. She wouldn't look at them. She ran her fingers back and forth over his great hard palm.

He said softly: "Not going out again tonight, Chickie?"

She let suddenly as though she would like to cover her face with his big hands and cry. But she tossed her head. "Again? Why, Jonathan, what do you mean? You want your own blessed darling to be a hermit?"

With a little nervous laugh she jumped up and ran from the room.

Standing at the foot of the bed she saw through a haze the new dress. A rustling pastel over her, expectant, uneasy, like a pause of guilt.

Suddenly she tossed her head with an impatient "What is the matter with me?" She began hurriedly to dress.

Her face in the mirror gave her a little stab of frightened joy. The dark maroon silk threw a soft flush over her beautiful white skin and that drape to one side made her look tall and very slender. Her heart swelled with pride.

Then, with a catch in it that she remembered Janina's words—"Don't be like milky throat as a scarf. She turned hastily to the mirror. Jonnie's ample fragrance flowed in the door. "Oh, nearly ready dear?"

She came over all rosy with pride and gave little loving touches to her hair and powder on the skirt. "There now" she whispered. "Well, I think it's just perfect!"

Took Her Hand

In a breathless hurry, Chickie ran down and stood before her father. He took her hand patting it in an old way. It was only a few months since Mary went and got married. Eve just almost turned yellow like the wall from missing it so much."

Jonathan had no chickie in him. He said heavily: "I haven't noticed it, Chickie."

She ran her fingers nervously over his hair, pinching his cheek in the way he loved so. "It's only Summer once, cutie love!"

Jonathan's head about him, as a breath from his own spring. Jonathan persisted: "When shall come home by 12? That's late enough!"

"Oh, I don't know." Oh! She caught herself. "I'll be home by 1 at the latest. Good night, dear!"

Jonathan's head about him, as a breath from his own spring. Jonathan persisted: "When shall come home by 12? That's late enough!"

"Oh, I don't know." Oh! She caught herself. "I'll be home by 1 at the latest. Good night, dear!"

PATTERNS 10 CENTS

Secure immediately some of the Boston American's new and stylish dress patterns at a price never equalled elsewhere. It will cost from 15c to 25 to duplicate these patterns. Order by No. as listed in OFFICIAL PATTERN COUPON.

3745

NIGHTSHIRT

3745. Comfortable and popular. Made of Fabrics . . . Pattern in 3 sizes: 32-34, 36-38, 40-42 inches bust measure. A 36 inch size requires 2¼ yards of 36 inch material.

Pattern and Daily address receipt of 10c in silver or stamps.

Send 12c in silver or stamps for our LATEST-DATE SPRING AND SUMMER BOOK OF FASHIONS.

Boston American Pattern Coupon

Pattern No. .....

Size .....

Name .....

Street .....

City .....

State .....

Fill out and mail (enclosing 10 cents) to Priscilla Price, Boston American, 30 Bromfield Street, Boston 8, Mass.

Tomorrow: FOUR Patterns.

Eating, Cooking, Marketing

By Martha Lee

SWEDISH BREAD.

. . . added 1 tbl. . . . cake . . . 1 tbl. . . . pan . . . 2 cups sugar, 1 cup . . . 1 tbl. . . . 1 tbl. . . . 2 tbl. . . . and 1 tbl. . . . cake . . . 1 tbl. . . . cup . . . which has been added to one . . . 4 dissolved and one half cup flour, beat . . . cup flour, cover and let rise . . . When light, add remaining . . . and one and one-half cups flour. Toss on a floured . . . th and knead, work one half cup flour, cover and again let rise . . .

PRUNE PIE.

. . . lb. prunes, ½ cup sugar (scant), 1 tablespoon lemon juice, 1½ teaspoons butter, 1 tablespoon flour.

Wash prunes and soak over night in enough cold water to cover. Cook in same water until soft. Remove stones, cut prunes in quarters, and put with sugar and lemon juice. Reduce liquor to one and one-half tablespoons. Line plate with paste, cover with prunes, pour over liquor over with butter, and dredge with flour. Put on criss-cross strips for crust and bake in a . . . oven.

PRIZE RECIPE

Sent in by Miss M. Birth, 183 Park st., New Bedford, Mass.

ORANGE FLOAT

. . . cups water, 1 cup sugar, . . . tbl. . . . juice of lemon . . . gelatine, 2 tablespoons . . . cups orange juice, 1 tablespoon . . . 2 eggs well beaten . . . Soak gelatine in ½ cup . . . minutes, add sugar and . . . stirring until gelatine is dissolved. Add orange juice and . . . Pour into mold and chill. Serve with whipped cream.

(Copyright, 1924, . . . Syndicate, Inc.)

(Recipes sent in answer to . . . will be a regular feature of . . . Service. Ed.)

To Be Continued Tomorrow.

Work a Miracle of Radiance in Your Hair—

USE

The Shampoo With a Touch of Henna

WHETHER your hair is blonde, brown or brunette, you can get a wealth of glowing, natural lustre, by the magic of a *touch of henna in the shampoo.*

Hennafoam Shampoo contains just the right *touch of henna*, carefully blended with pure vegetable oils that cleanse and nourish the hair and scalp.

50c a bottle at all dealers

Hennafoam SHAMPOO

WAYS OF A HUSBAND

By Ann Lisle

"I . . .

Ann Lisle

. . . seriously, feeling a . . . on my face. By . . . I . . . people on your . . . and one to talk with me? We've so much to talk over I . . . I can't! I can't do . . . mand . . . in her most godless . . . girls . . . I rin into you at . . . some . . . in when neither of . . . us has . . . h on her mind . . . Glad to . . . you, so be it."

Miserably Unhappy

With . . . unusual she walked on. For a moment I was . . . hurt to the . . . Then even in the midst of . . . I realized that Mabel . . . to . . . notably unhappy. And . . . was . . . turn from her . . . Mabel . . . to . . . Mabel . . . I . . . I had . . . for . . . Mabel . . . I . . . over . . . heart . . . to . . . made . . . I . . . At . . . I . . . I . . . I

3 MINUTE JOURNEYS

By Temple Manning

Where One Loses Sight of the Hyphen

T

A

S

T

T

I

T

T

L

T

MEDBURY SAYS---

By John P. Medbury
CHAMBER OF COMMERCE

A

S

T

T

I

T

T

L

T

RADIO HITS

Flapper Fairy Tales.

Little Hope Lingle writes: "I would like to go down to the Boston Store this afternoon, if you don't have a few minutes to spare, I'd be over to see the magic and get my new ring about."

Fourth Floor, you ever so much, but I couldn't go this afternoon. I told mother that I would scrub the kitchen floor so that it would be nice and clean when father comes home from work—he's quite particular about such things, you know.

POLLY AND HER PALS

Pa's Right There With Publicity Stuff

By Cliff Sterrett

US BOYS

Shrimp Is a Pessimist

By McNamara

GALLAGHER AND SHEAN

(Sing the words to the tune of Mr. Gallagher and Mr. Shean)

By Jo Swerling

MARRIED LIFE

Hire a Press Agent, Horace

By Zere

RABID REVERIES

Putting a Scare Into Him

By Winsor McCay, Jr.

THE NEWLYWEDS

Lovey Is in for More Exercise

By Charles McManus

HEROINES OF HISTORY

By Mark Sullivan

The Woman Who May Be the First American Saint

ONE of the most beloved heroines of America's history, though her memory has left only a calm and beautiful impress with nothing of spectacular quality on the nation's history, is perhaps to become [illegible] native saint of the United [illegible].

In the Vatican [illegible] Rome an [illegible] is investigating the [illegible] to sainthood of Mother [illegible] Anne Seton, the brilliant [illegible] and thoughtful American [illegible] who founded the branch in this country of the Sisters of Charity.

It was in 1774 that a babe daughter came to the home of the distinguished Dr. Richard Bayley, first professor of anatomy in Columbia College—now Columbia University—in New York city.

The baby grew to lovely girlhood and young womanhood. By birth an aristocrat, she moved in the highest social circles of her time. Yet she was a most devoted member of the Anglican church and more than all her jewels she loved a plain silver crucifix.

When she was twenty she was married in St. Paul's Church to William Magee Seton and had several children. Then, because of her husband's illness, she went for a long stay, with her family, in Italy. Friends there converted her to the Roman Catholic faith.

Many sorrows awaited Elizabeth Anne Seton upon her return to America, one of the greatest being the death of her husband. Immediately afterward she founded a Catholic girls' school in Emmitsburg, Md., near Baltimore. Though not at that time a nun, she wore a religious costume like that of the sisters of St. Vincent de Paul.

A few years later Mrs. Seton sent her daughters to France to learn and bring back with them the rules of the St. Vincent de Paul order so that she might found a branch of it here. Napoleon refused to permit them to enter the country. But later indomitable mother finally managed to establish the branch at her school in Emmitsburg, and much against her will she was made Mother Superior.

Besides being a brilliant executive Mother Seton was described by writers of the time as a "soul all aflame with the love of God."

The sisters now [illegible] more than six thousand members.

If Mother Seton is declared worthy of being a saint the [illegible] gorgeous and beautiful ceremonies will take place in Rome separated, perhaps, by several years. The first is the beatification in St. Peter's. After some time has passed the Pope and cardinals will officiate at the canonization ceremonies. For the St. Peter's will be illuminated and hung with rich tapestry, upon which the arms of the Pope and the United States will be embroidered. [illegible] and silver.

CORRECT MANNERS

By Mrs. Cornelius Beeckman

DEAR Mrs. BEECKMAN:

[illegible] told too [illegible] of a [illegible] could [illegible] to [illegible] ask [illegible] Miss [illegible] [illegible] [illegible]

HELPFUL HENRY
By Arnot

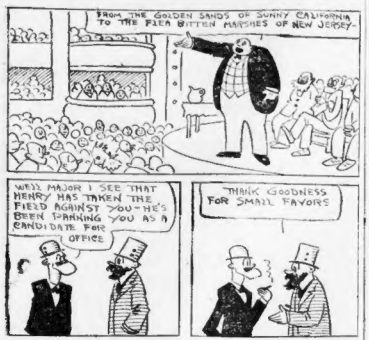
FROM THE GOLDEN SANDS OF SUNNY CALIFORNIA TO THE FLEA BITTEN MARSHES OF NEW JERSEY
WELL MAJOR I SEE THAT HENRY HAS TAKEN THE FIELD AGAINST YOU - HE'S EVEN SPANKING YOU AS A CANDIDATE FOR OFFICE
THANK GOODNESS FOR SMALL FAVORS
EVERY SPEECH THAT SAP MAKES AGAINST ME GAINS ME HUNDREDS OF VOTES
ARNOT

THEN THE FUN BEGAN
By Faber

LET THE WEDDING BELLS RING OUT

COME ON OUT WITH ME TONIGHT, JOHN
CAN'T. MY WIFE WOULDN'T STAND FOR IT
GOSH, BILL IS A LUCKY GUY.
BILL HAS THINGS HIS OWN WAY - HE CAN STAY OUT ANY NIGHT HE WANTS
YES I KNOW -
-BUT WAIT UNTIL HIS WIFE GETS BACK FROM FLORIDA!
Copyright, 1924, by King Features Syndicate, Inc.

Kabibble Kabaret

Copyright 1924, International Feature Service, Inc.—Registered U. S. Patent Office

BY HERSHFIELD

DEAR MR KABIBBLE,
HOW CAN I PREVENT MY MOTHER-IN-LAW FROM INTERFERING WITH MY AFFAIRS ?
—ME

NO SIR- I CAN BE HELD, TOO !!

BRINGING UP FATHER
It's All Right; He's a Friend of Jiggs
By George McManus

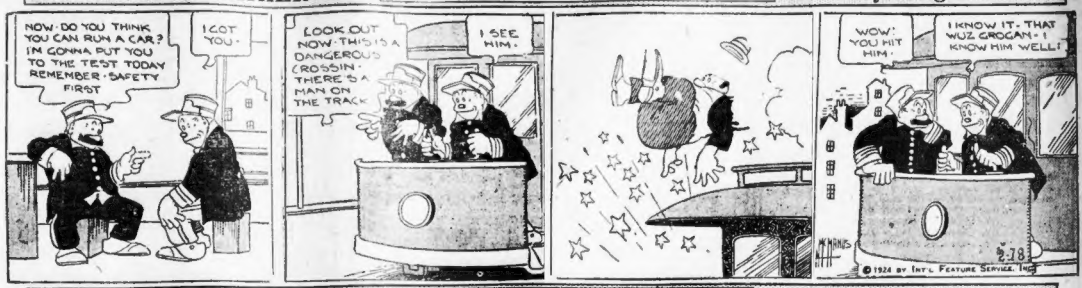
NOW DO YOU THINK YOU CAN RUN A CAR? IM GONNA PUT YOU TO THE TEST TODAY REMEMBER - SAFETY FIRST
I GOT YOU.
LOOK OUT NOW - THIS IS A DANGEROUS CROSSIN - THERE'S A MAN ON THE TRACK
I SEE HIM.
WOW! YOU HIT HIM.
I KNOW IT - THAT WUZ GROGAN - I KNOW HIM WELL!
© 1924 BY INT'L FEATURE SERVICE, INC.

ABIE THE AGENT
Abie Stopped
By Hershfield

I CAN'T AFFORD BIG MEALS LATELY, BUT I GOT TO GO TO ZOLLER'S RESTAURANT EVERY DAY TO KEEP UP APPEARANCES - I WISH SOMEBODY WOULD INVITE ME TO THEIR TABLE !!!
OY, LOOK ON THE SIZE OF THE STEAK THE WAITER JUST BROUGHT BERT KALMAR!!!
HELLO, ABE
ARE YOU GOING TO EAT THAT STEAK ALONE ??
NO - WITH POTATOES

GOLDBERG'S CARTOONS
Steve Hims!—He Tries Something
By Rube Goldberg

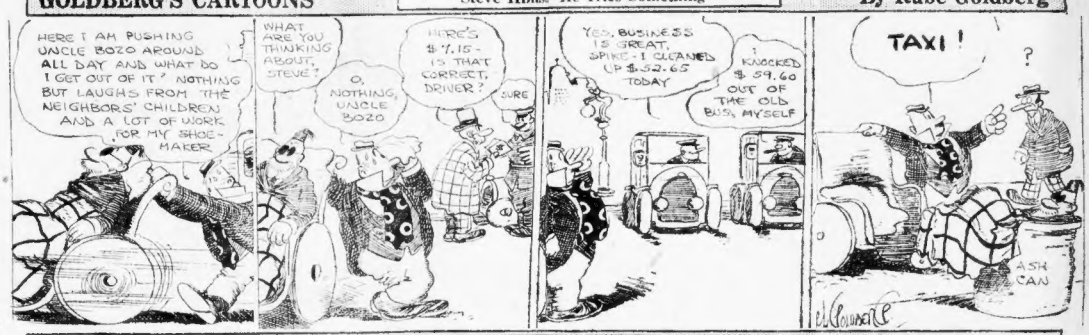
HERE I AM PUSHING UNCLE BOZO AROUND ALL DAY AND WHAT DO I GET OUT OF IT? NOTHING BUT LAUGHS FROM THE NEIGHBORS' CHILDREN AND A LOT OF WORK FOR MY SHOE-MAKER
WHAT ARE YOU THINKING ABOUT, STEVE?
O, NOTHING, UNCLE BOZO
HERE'S $7.15 - IS THAT CORRECT, DRIVER?
SURE
YES, BUSINESS IS GREAT, SPIKE - I CLEANED UP $32.65 TODAY
I KNOCKED $59.60 OUT OF THE OLD BUS, MYSELF
TAXI!
ASH CAN

JERRY ON THE JOB
hat Makes a Difference
By Hoban

LAY OFF THAT DUST DISHERER AND SCOOT OUTSIDE - THERE'S A GENT OUT THERE THAT MIGHT WANT HIS SUIT CASE CARRIED
OH
KAY
BAGGAGE CARRIED SIR?
YES - BUT WHAT'S THE IDEA OF TWO GUYS TO CARRY ONE SUIT CASE?
I SEE - HE ONLY GOT ONE JOB BETWEEN US - AND THAT'S WHY WE BOTH DO OUR STUFF TOGETHER
WELL IT'S A ONE MAN JOB - AND THAT MEANS ONLY ONE TIP

THE THIMBLE THEATRE
Still Sizzling
By Segar

BLIZZARD, OLD PAL, I GUESS I PLAYED THE DICKENS - I LEFT YOU IN THE STEAM BATH TOO LONG.
WOCKLE
I GOT RID OF HIS BAY WINDOW ALL RIGHT BUT I NEARLY KILLED HIM - POOR BOY
THERE'S THE DOCTOR NOW - COME IN!!
KNOCK KNOCK
IS THERE ANY DANGER DOCTOR? - IS HE VERY SICK?
I CAN TELL YOU BETTER AFTER I SEE WHAT HIS TEMPERATURE IS
A HUNDRED AND T
GET HIM TO BED. -QUICK
Copyright 1924, by King Features Syndicate, Inc.

KRAZY KAT
A Wish Nearly Gratified
By Herriman

LIFE BY ME IS A LONESUM AFFAIR SINCE THAT LIL KITTYN KRIT WOT I SAVED FROM DROWNDING WAS TOOK AWAY FROM ME BY HIS "POPPA"
IT GAVE ME SUCH A KIND FEELING TO BE HIS BIG BROTHER IT MADE ME FEEL SO SISTERLY
AT TIMES I FEEL JUST LIKE I WAS HIS "POPPA" OR HIS "MOMMA"
GOLLA - THAT WAS A KARKA ESCAPE - -WHEW

Why Don't You?

A lady wrote to us the other day about "Listen Worle," printed every day on the last page. She said that every night her husband read the article aloud to her. Now they sit down and talk things over the way they did before they were married.

Radio American

Men Like "Today" Because

It is the thought of a quick, thinking man who knows the power of rapid words, and believes that men want to get the news and the facts and at the same time some idea of what it's all about. "Today" by A. Brisbane, is on Page 1.

The American Radio Booklet will be on sale here Tuesday

Be SURE You're RIGHT When You Buy Radio Parts

You'll want the best possible results when you've got your super-neutrodyne all hooked up.

Buy your parts in the Shepard Radio Store—Boston radio headquarters—and make certain of success. It will save you money in the end to buy standard, perfect parts—the only kind we sell.

COMPLETE PARTS FOR BUILDING:
The American 4-Tube Super
The American Super Detector
The American Baby Super

Shepard Radio Store
Nos. 1 and 2 Winter Place

HEY SEE the AMERICAN SUPER being ASSEMBLED AT Richardson's
645 ATLANTIC AVE.
Hdqrs. for Grebe, Ery and Metrodyne Sets and Parts

"HUTCH-BUILT" American Super Sets
Sets repaired, serviced and assembled. 4-tube Acme Reflex for sale.
OPEN EVENINGS
HUTCHINS RADIO CO.
206 Stuart St., Boston

The Best in Radio
Jacobs Radio Supply Co.
134 Washington St.
Adams Sq.
Parts for the
American Super
Come in and let our radio expert advise you

CAMBRIDGE RADIO CO.
17 Prospect St., Cambridge, Mass.
Tel. Univ. 9023-J
Repairs and installation work. American Super parts at lowest prices. If you are having trouble with your Super bring it to us and we will check it up free of charge. Let us solve your Radio problems.

Radio Queries

Would an antenna running at right angles to electric light wires hinder the effectiveness of it?
D. D. S.

I don't believe it will make much difference as long as it was not too close or running in the same direction as the light lines.

Will it make any difference if I connect Neg. A Battery wire to Pos. post on socket and the Pos. A Battery to the Neg. post?
E. F. H.

No, you can choose either binding post you wish for Pos. or Neg., I generally use, whichever one happens to be most convenient.

Will it make any difference if I start my antenna post on the right of panel instead of left?
J. H. C.

No, using the method you suggest, you will simply have to reverse the whole method of wiring, starting from the right and working to the left. Your audio tubes will then be on the left instead of right.

Why won't two pairs of phones work well together, even though they work separately?
M. J. MacLEAN.

They are probably not of nearly equal resistance.

Last night (Feb. 13), while listening on KDKA, I moved the dial a fraction of an inch and heard a very good musical program from what sounded like INR. If there is such a station, could you tell me where it is located?
H. G. M.

This is the call of the Boston College station. The operator there states that they were "on the air" at the time you mention.

$2.00 A WEEK BUYS A RADIO SET
We specialize on Ace and Grebe Sets. These liberal terms are for any one in New England. Send for particulars now.
NEW ENGLAND CYCLE CO.
840 Washington Street, Boston, Mass.

Listen in $10.75
on Only
Berger's Little Giant
Berger's Radio Shop
45 COURT ST.
Opp. City Hall, Annex

American Super Parts
Nine Simmons Coils..$3.50
Grebe Condenser.....$1.45
Jacks in stock. Also Acme and Coto transformers
Frame, Framingham Valley Rheostats
Phones..$2.85
TLET CO.
ington St.

Phones
VAY
one 116 Amp.
$16.50
Phone $5.25
$4.25
Jacks
Phone $3.25
$1.85
$5.95
$0.33
Co.
Mass. Ave.
ass.

ROXBURY HARDWARE CO.
1148 to 1158
Columbus Ave., Roxbury
BROADCAST OF BARGAINS
Brandes Table Talker..$8.75
3000 Ohm Head Phones..2.49
22½ B Battery, Small..95
22½ B Battery, Large..1.75
45 B Battery..2.85
Storage Batteries..11.75
$5.00 Crystal Set..1.98
SPECIAL PRICES ON ALL PARTS
Free Long Distance Tel. Rox. 3084
Mail Orders Promptly Filled
Free Delivery in Boston
Open Evenings at 1158 Columbus Ave. Until 9 P. M.

RADIO SETS and CABINETS
Built In Our Own Workshops
We carry a full line of Erla and Crosley Sets and Parts. Radio Sets of all kinds rebuilt and repaired. Bring your Radio problems to us.
Radio Batteries Recharged
H. J. Kyser
4284 WASHINGTON ST.,
Roslindale, Mass.

K YOUR DEALER
"CELESTO" PANELS
in Mahogany and Black
NGLE RUBBER & SUPPLY CO.
719 Atlantic Ave., Boston, Mass.

RADIO, RADIO, RADIO TEL. HAY. 4130
JY AT APPLEBAUM RADIO STORE 161 PORTLAND STREET
1 Minute from North Station

HEAD PHONES	
...ser Cabot, 2200 ohms	4.69
...aster	3.49
...pewter, 3400 ohms	3.79
Little Tattler	2.98
CROSLEY SETS	
1-Tube Type V	18.75
2-Tube Type VI	28.25
TUBES	
M V 201 A	4.75
M V 199	4.50

BATTERIES	
22½ V B Battery	.95
22½ V B Battery (large)	1.95
45 V B Battery	3.25

We also carry a complete line of auto accessories.

Accurate— Radio Programs for Tonight —Easy to Read

WNAC, SHEPARD STORES, BOSTON—476 METERS

4:00 p. m.—Copley-Plaza Trio, broadcast from Copley-Plaza Hotel: "Berceuse," Godard; "Song of the Bohemian Girl," "Three Spanish Dances," Moszkowski; "Minuet," Paderewski; "Second Trio," Chaminade.

5:00—"The Day in Finance," by the Boston Financial News.

5:00—Children's half-hour, stories and music, Mrs. William H. Stewart.

6:30 to 7:30—WNAC dinner dance broadcast from Hotel Westminster, Hotel Westminster Orchestra, under direction of Max J. Kraus: "Cuddle-Cuddle-Up," "Hoodoo," "My Budding Rose," "Sist Blues," Request, "Someday," "My Rose Is Only You," "My Own," "Pekin," "I Was Your Man," There's Nobody Else But You," "Santa Fe Trail," "Gosh! But She's Nice," "Remember I'll Never Forget," Request.

7:30—Reception and dinner in honor of James G. McFarland, Grand Exalted Ruler of the Benevolent and Protective Order of Elks of the United States of America by the Massachusetts Elks Association, broadcast from Copley-Plaza Hotel.

7:30—Dinner concert of old-time musical selections, Seavey Orchestra, M. B. Seavey, conductor: "Glaryland," O'Connor; "Dream Daddy," Morris; "When You and I Were Young, Maggie," selected; "Sunny South," selected; Marimba solo by William Mahoney, Jenkins; "Old Timers Waltz," selected; "Old Chestnuts," selected.

8:00—Address of welcome by Joseph F. Francis, Jr., president of the Massachusetts Elks Association. Address by Frank G. Allen, president of the Massachusetts Benefit Association. Address by John F. Sullivan, corporation counsel for the City of Boston. Musical numbers, songs of the nation. Address by James G. McFarland, Grand Exalted Ruler. Musical number, "Annie Laurie." Award of the Hamilton Trophy for excellence in ritualistic work, by James R. Nicholson, Past Grand Exalted Ruler.

WEAF, EDISON LIGHT, BOSTON—244 METERS

8:00 p. m.—Program of popular music.

Boston Orchestra, Clark Story, Conductor
"Bird, Bird," "I Love You"
Vocal Selections—"Bunch of Biscuiteries," Harry Kreis
(This is the first song published by Leo Feist in 1898.)
Harry Harris
"Wonderful One," "Down the Wind Flows North That I'll Go South," "Oh You Little Son of a Gun"
Boston Orchestra—Selections from "Up the Line," "Irish Eyes," "Hold I Cry Mr. Vocal Selections—"Every Day," "Carolina Sunshine Girl," "I Love You," "Carolina Mammy," "Feist Hits," Medley
Al Tilden
Boston Orchestra—"Supreme Loves You Best," "Red Roses"
After All—"Long Lake Trail," from "Kid Along"
Boston Selections for Two Pianos—"Run-Along Blues," "Feist Hits of 1918 to 1923 Inclusive," Eddie Fitzgerald
"Blue Hoosier Blues," "Love Tales"
Boston Orchestra—Overture
Vocal Selections—"When Lights Are Low," Harry Snyder
Violin Solo—"Big Mr. Love's Lullaby"
Harry Seeley
Violin Obligato by Bert Doughty
Comedy Songs—"Me No Speeka Good English," No. Nora
Jack Ferrie
"Journey's End," "Lazy Luck"
Boston Orchestra
Vocal Selection—"Ain't Radio Fans Tell My Mammy to Come Back Home"
Harry Hirsch
"Wonderful One," "Take Us Take Those Kids Away," Irving Zeigfeld Follies
Boston Orchestra.
Vocal Selection—"Boosters are in the World," "Song for the first time by Radio," "I Love You"
Frank Leroy Rice
"Linger Awhile"
Boston Orchestra
"Cassocetta for Saxophone," Mendelssohn
"Andante Cantabile" ..... Tschaikowsky
"Romeo and Juliet" ..... Tschaikowsky
"Hallet"
"Air" for Quartette by Leon J. Goldman
"Scherzo" ..... Beethoven
"Student Quartette Last Movement"
Goldman String Quartette
Songs the requests—"Come On and Dry Those Tears, Love," "When It's Nighttime in Italy."

WGI, AMRAD, MEDFORD — (360 Meters)

5:30 p. m.—Closing stock market reports. Agriograms. Live stock market reports. Wool market news.

6:00—"Just Boy."
6:15—Cubs practice.
6:45—Reflection market reports. Boston police headquarters.

WHAP, STATE COLLEGE—422.

6:40 p. m.—Music by Penn State Student Mandolin Quartet.
6:55—Farm and garden program.
7:00—Talk for the Spring Lamb Crop," by W. L. Henning of the college animal husbandry department. Music.
7:45—"The School Lunch for Health," talk by Miss Mary Rogers of the home economics extension department.
9:00—Selections by Mandolin Quartet, Farm and garden hints.

WOR, NEWARK—758 METERS

6:30 p. m.—Dinner music.
7:30—Duty's news.
8:30—Mr. George Dibble, baritone soloist of Chicago.
8:45—Mrs. Spalding Evans president of the Western branch of the League of American Pen Women.
9:00—Musical program given by the Niagara Battery Corps of Buffalo, under the personal direction of Lt. Clifford S. Bedford, president, featuring Knell's Tokio Orchestra, under the direction of Mr. Knell and F. Mysal, March, Co-Ed Step, (1) Sam Steinberg, Tokio Orchestra, Clarinet solo, "Sunbeams and Shadows," by L. J. Simmons. (2) Dubois at piano. Selections played on a saw, Mr. Lee Miller of Buffalo, Underneath the Leaves from Moon, Tokio Orchestra, Soprano solo, "The Light of Another Day," Miss Lois Young. Don't Be a Stranger, I'd Give It All to You," Tokio Orchestra, Violin solo, "Souvenir," Mr. J. Mysal. Selections by the Swayzville Silver Cornet Band, Mr. E. J. Clarke, band master. Cornet solo, "The Land," Mr. C. Hepner. Stroke of the Midway of Tokio, Through the Night, Tokio Orchestra, Original Yiddish Song Monologue (Cohen Buys a Car), Mr. E. J. Clarke. Heel and Toe Polka, Swayzville Silver Cornet Band and E. J. Clarke, leading. "Meet Me at Twilight," Cornet and Trombone Duet, Messrs. Clarke and Hepner. Mr. J. Dubois. Selections played on a saw, Mr. Lee Miller. Soprano solo, "When I Said Good-bye to You," Alice Young Tiger Rose, When Do We Eat? Whispering Waves, Tokio Orchestra, "Goodnight Ladies," Tokio Orchestra.

KDKA, PITTSBURGH.

6:15 P. M. Dinner concert by the KDKA Little Symphony Orchestra.
7:00—Radio Kiff Scout meeting.
7:45—The children's period.
9:00—Concert by the KDKA Little Symphony orchestra, assisted by Charles L. Gilbert, tenor; Adolf Sherbeff, baritone. Program: Selections by orchestra overture, "Morning, Noon and Night in Vienna," Suppe; Characteristic March, "Carnival of Venice," Clarinet Chimmie Duvall. Mandolin, "Carmonella," Godard. "Dance of the Fairies," Rubinstein. Violin, "Air," Bach. Violin "Coronation March," Kerr. Selections by orchestra, "Poet and Peasant" overture.
9:35—Time signals. Weather forecast.

MONDAY DX TIMETABLE

FRYE, Calgary, Alta.	440	12:00 to 1:00
CKAC, Montreal, Que.	425	silent
KFI, Los Angeles, Cal.	467	10:00 to 10:30
KGO, Oakland, Cal.	361	10:00 to 11:00
KHJ, Los Angeles, Cal.	405	1:00 to 2:00
KPO, San Francisco, Cal.	422	11:00 to 2:00
KSL, Salt Lake City, Utah	302	9:45 to 2:00
KYW, Chicago, Ill.	536	9:00 to 2:00
WBZ, Springfield, Mass.	337	6:00 to 8:30
WBZA, Boston, Mass.	333	6:45 to 8:30
WCAP, Washington, D. C.	469	silent
WCAU, Philadelphia, Pa.	395	9:00 to 11:00
WDAF, Kansas City, Mo.	411	9:00 to 2:00
WEAF, New York City	492	6:00 to 8:30
WEAR, Cleveland, Ohio	390	9:00 to 10:00
WFAA, Dallas, Texas	476	silent
WGI, Medford Hillside, Mass.	360	silent
WGN, Chicago, Ill.	448	silent
WGR, Buffalo, N. Y.	319	9:00 to 11:00
WHAD, Milwaukee, Wis.	275	9:30 to 12:00
WHAR, Atlantic City, N. J.	274	silent
WHAS, Louisville, Ky.	400	7:00 to 12:00
WHN, New York City	361	7:30 to 11:00
WIP, Philadelphia	509	7:30 to 11:00
WJAR, Providence, R. I.	306	6:15 to 7:30
WJZ, Jersey City, N. J.	455	6:00 to 8:30
WLW, Jeffersonville, Ind.	422	9:00 to 10:30
WMAK, Lockport, N. Y.	344	7:00 to 8:00
WMC, Memphis, Tenn.	429	9:00 to 1:00
WOC, Davenport, Iowa	484	9:00 to 10:00
WOR, Newark, N. J.	405	6:00 to 8:30
WOS, Jefferson City, Mo.	441	9:00 to 10:30
WSB, Atlanta, Ga.	429	9:00 to 1:00
WWJ, Detroit, Mich.	517	8:30 to 10:00

WBZ, SPRINGFIELD—337.

6:00 P. M.—Dinner concert by the WBZ Trio.
7:00—This Week in History. Late news.
7:30—Program promptly.
7:30—Bedtime story for the Kiddies. New books at the Springfield City Library.
8:00—Concert by the WBZ Trio, and Walter H. L. Spillard, tenor. Mrs. Dorothy Blanchard Maroney, accompanist. Program: "Cradle Song" (Kreisler), "Sweetheart" (Mattei), group: "The Bird of the Wilderness" (Horsman), "Sing Me a Song of a Lad That Is Gone" (Neidlinger), "Wee Wee a Hiding" (Hodges), Mr. Spillard. Prize song, "The Meistersinger" (from Nuremberg), Wagner. WBZ Trio, Tenor group: "Since We Parted" (Speaks), "The Old Man," "Where's Homer," A Bunch Song," Homer, Mr. Spillard, accompanied by Mrs. Maroney. WBZ Trio, Tenor group: "When the Dew Is Falling," Schneider, "The Top of the Morning," Main Street," "Some-one Waits While," Stephens, Mr. Spillard. "Bonnie Sue Lorna," Hummel. WBZ Trio.
9:30—Bedtime story for grown-ups.
9:55—Time signals.

WCBD, Zion, Ill. 345.

9:00 p. m.—Male quartet, "Sonnet" (Gabel), Soprano solo, "Teach Me to Pray" (Sewall), Male quartet, "Lullaby" (Brahms), "Just a Smile," White Vocal duet, "Abide With Me" (Liddle), Soprano solo, "Mother o' Mine," Gaul), Soprano solo, "Roses," Parker Male quartet, "Song of Old Zion," Bud Cantrell solos, "The Soul's Long Ago" (Parker), "Hopper Me," Bartlett, Male quartet, "Sweeter As the Years Go By," Van Alstyne, Vocal duet, "Mother I'll Be There," Fillmore, Male quartet, "Lead Kindly Light," by Sargood, Kowlar.

WHA MADISON—360.

8:30 p. m.—Students' Day program.

WJAR, PROVIDENCE—306.

7:05 p. m.—Ira Hunter Whitehead, soprano accompanied by Fatima Fay Litchfield Program: "My Mother Bids Me Bind My Hair" (Haydn), "Down in the Forest" (Rasbach), "Ave Maria" (Gounod), "Elegie" (Massenet), "Down in the Forest" (Rasbach), "Ave Maria," "Love's Garden of Roses" (Bond), "Little Rose," Gartlan, "Mi Bien" (Del Riego), tenor, accompanied by Florence E. Little-field. Program for quick results, Irish songs: "Now Sleeps the Crimson Petal," Quilter, "Will Love Be Kind to a Stranger," Lang, "Planting," Edward Alger, "Lullaby and English melodies arr. by H. Lane Wilson, "The Sweet Little Girl That I Love," "Phillis Has Style," Harwood, "Grave," "Maid of Ganges," Mendelssohn; "The Supreme of Adventure," Ward-Stephens, "Miss E. Woodbury, violincello, accompanied by Frances E. Litchfield, Program: "Air from Rinaldo," Handel; "The Swan," Saint-Saens; "Scherzo," Van Goens; "Romance San Paulera," Van Goens; "Liberestrella," Van Goens; "Tarantella," Squire.
8:30—Mrs. George Troy of the State Democratic Committee, speaker.
8:30—Address, Geoffrey L. Whalen playing at Tea's Dansant.
8:30—Address, Geoffrey L. Whalen playing at Tea's Dansant.
9:00—Address by Frank E. Sullivan, dramatic and comedy monologist.

WRN, NEW YORK—300

7:00 p. m.—Mal Hallett and his Roseland Dance orchestra.
8:00—Thomas Pate Wallace and his Jazz Symphonists entertainers, direct descendants of Eugene Aram.
8:30—Dorothy Wallace Portingall, saxophone and vocal solos.
8:40—Isaac Goodman and songwriter, singing his own songs.
8:50—Ben Bernie and his orchestra, singing ballads and playing dance music.
9:00—Alfred Mulin, concert pianist, playing his own compositions.
9:10—George Bindon, baritone, singing "Those Days at Night," "I Ain't Got Nobody," "I Want Me When I Wanted You."
9:20—Original Musical Novelty Five," Eddie DeLelia, leader.
9:30—Miss Rosenthal in piano selections.
10:00—Elite Dance Orchestra," assisted by Mr. Gomez, Conductor; Mr. Wm. Rogers, Jr., Saxophonist, Ira Kramer and Ben Alberts, singing duets, "Already" and several others.
11:00—Will Morrissey of the Monte Carlo.
11:15—Ross Fowler, baritone, singing "Kiss Me Again," "Old Fashioned Garden" and "Mother Machree."
11:30—Edith Wilson of the Club Alabam with Fletcher Henderson's Orchestra.

WOY, SCHENECTADY—380

7:00 p. m.—Market quotations, news bulletins.
7:45—Musical program. Address, "Broadcasting Ancient and Modern," John R. Taylor. Program: Orchestra selection, "Reverie," from the "Suite Pontique," Bloch; Schenectady Chamber Music Society, Mrs. Kilburn, director. Instrumental selections, "Magic Flute," Mozart; "Hungarian Dance No. 5," Brahms, for clarinet and strings. Soloist, Mrs. Peter Paul Miller. Violin and String solos. Instrumental selection, "Vision," Rheinberger; "Hungarian Dance," Instrumental selections from the "Suite Pontique," Bloch. Instrumental selection, quintet for wood instruments, Barlow. Instrumental selections, "March of the Dwarfs," Grieg; "Suite," Bloch, Schenectady Chamber Music Society.

WHAZ, TROY—380.

6:00 p. m.—Program for the benefit of Troy Chapter, Order of De Molay, of Troy, N. Y. Invocation by Rev. Dr. Charles Wesley Lord, vocal and instrumental soloists and brass talks. Orchestra selections, "Washington Post March," Sousa, De Molay orchestra, under the direction of Alfred White, Order of De Molay," G. Alfred White, band master conducting. Sousa's marches, "Man in the Moon," E. Konecke, De Molay Choir. Vocal solos, "Dixie Land," Harris, Address, "The Boy Scout and the De Molay," Otto J. Sternagel. Orchestral selection, "Dreamy Melody," Saxet, De Molay Orchestra. Vocal solos, "Dixie Land," Harris, Address, "The Boy Scout and the De Molay," Otto J. Sternagel. Orchestral selection, "Dreamy Melody," Saxet, De Molay Orchestra. Vocal solos, "Dixie Land," Harris, "I Heard You Go By," Wood, Ballad, "Cousin," Trumpet solo, "The Lost Chord," Sullivan, Victor Wagner, Jr., Trumpet. Address, "De Molay," Lee G. Noller, past master councillor, Conservatory, "Hail Old Gang of Mine," Ellis, De Molay Choir. Vocal solos, "The Gypsy Trail," Carey, "Dixie Land," Harris, "Bells," Wells, W. Elton Warren, Orchestral selections, "Love Tales," Rose, De Molay Orchestra, Finale, "America," De Molay Choir and audience.
10:00—Address, "Aboriginal Methods of Communication," Arthur C. Parker, archeologist, State of New York. The address will be illustrated by the following native instruments used by the Indians in their ceremonials: "Iroquois Corn Song," Robert Kerr Colville; "Blackfoot War Song," Mrs. Arthur C. Parker; "Blackfoot Love Song," Robert Kerr Colville; "The Mosquito Song," Mohawk, Mrs. Arthur C. Parker; "Ojibway Death Song," Robert Kerr Colville; "Winnebago Cradle Song," Mrs. Arthur C. Parker. All these Indian songs are taken from the Indian romantic operas, "Tuscora," one act, by Edward Arthur Allen of Albany, N. Y., the book by E. H. Fox of Philadelphia. The program will close with a program a message from Mayor Hackett of Albany, concerning the 300th anniversary of that city, will be brought to the Rensselaer Polytechnic Institute radio station at Troy, N. Y., a distance of eight miles by relay runners. Boy Scouts dressed as Indian runners. This will represent the greatest speed possible in Indian days in transmitting written messages, and the message will be broadcast to show by comparison the advance made in three centuries in the speed of communication.

WFI, PHILADELPHIA—395.

6:00 p. m.—Bedtime story.
6:30—Meyer Davis' orchestra.

WOR—NEWARK—405.

6:15 to 7:30 p. m.—Harry Cox and his Hotel Robert Treat Orchestra.
8:00—Concert of popular music.
8:10—Val O'Farrell, world famous detective, in "Adventures of a Detective."
8:20—Corset solos by Dora Dorsay Pardee accompanied by Frederick Pardee, Jr., violinist; Tooti; "Down," Curran; "Songs My Mother Used to Sing," Bond.
8:40—"Jolly Bill Steinke," of the Newark Evening News, in readings and songs in "Radio Cartooning."
8:55—Continuation of corset solos by Dora Dorsay Pardee, "Carmen Wilson," "Evening Comes," My Star," Rogers.
9:05—Ray Miller's Orchestra in a program of dance music and from the New York Fire Department Quartet.

WEB, KANSAS CITY—411.

8:00 p. m.—Educational program especially for the younger folks, given by Miss Lenore Anthony.

WCAE—PITTSBURGH—420.

6:30 p. m.—Dinner concert transmitted from the William Penn Hotel.
7:30—Uncle "Kaybee."
8:00—Radio Dancing Lesson No. 8, prepared by Arthur Murray.
8:30—Musical program by the State Quartet.
10:30—Special late concert of dance music by "Bunny" Loughman's Knights of Tempo.

Karlin & Schlosberg
Platform Building
130-132 Portland St. Boston
Boston American Super Parts
Famous Copp Circuit parts for 4-tube set. $3.00. Easy to mount on board.
Uncle Sam Coils..... 4.75
Tricoil Transformers..... 1.60
Loud Speaker Units..... 3.25
U. S. L. Vernier Cond. .0005 2.85
.001 Condensers in stock
3" Dial Brass Bushing..... .20
23-Plate Amsco Cond..... 3.25
Shamrock Coupler and Variometer, each..... 2.75
Ask for our Radio Coil Book—FREE
American Super Parts Radiola Special

Bargains in Slightly Used Sets and Parts
An opportunity for you to purchase a good set at much less than original cost.
We have customers waiting for your Used Sets and Parts. Bring yours in for quick results.
KING'S RADIO EXCHANGE
168 Mass. Ave.
Near Boylston St.
C. H. KING, Mgr. Kenmore 3414

Radio News From WNAC
Kennedy No. 220
Intermediate Wave Receiver
Handsome walnut cabinet; receives all wave lengths 175 to 1100 meters; size of the finest sets very made.
Reduced to **70.00**
Amplifiers to match now 40.00
Shepard Radio Store
Nos. 1 and 2 Winter Place

BURT'S RADIO SHOP
258 Washington St., Boston
4th Floor Room 13
American Super Books in Stock . . 15c
THE SUPER ANTENNA
The sensation of the radio world. Only 25 ft. long, equal to the regular outdoor antenna; contains 7 miles of wire **$3.75**

AMERICAN SUPER
CABINETS $7.95
White They Last
Mahogany Finish—Dust-Proof Cover
Pingree Radio Service
4th Floor 170 Summer St.

SPECIALS AT:
Butters Radio Co.
TWO STORES
258 Washington St.
178 Federal St.
(Near So. Station)
Genuine C 301A Tubes . . . $4.75
Genuine W D 12 Tubes . . . 4.25
AMERICAN SUPER SETS and PARTS in Stock
$3.00 "B" Batteries, Fresh, . . $1.75
$5.50 "B" Batteries, Fresh, . . $3.00
FREE with Brandes Table Talker, one Fresh "B" Battery . . . $10.00
Mail Orders 10c Extra

In Your Own Home Town
FRAMINGHAM
You can buy Radio sets and parts at prices ranging as low or higher than city prices.
Come to Radio Headquarters
J. H. Robinson & Sons
FRAMINGHAM, MASS.
Service Economy Friendliness Courtesy Satisfaction

GEORGE H. PORELL CO.
11TH FLOOR
463 Washington St.
NEW TUBES 95c

Attention Old Timers!!
Yours for the American Super Book and exceptional Radio service.
S. Eugene Proctor Co.
11 Devonshire St.
168 Washington St.

IF
Diagram on Page 9 of the American Super Book is misleading to you, our Radio Expert, Mr. Stockelberg, will gladly explain it to you.
Panel all drilled..... 3.85
Coil and Condenser..... 4.75

SCOLLAY SQUARE RADIO
95 COURT ST.
COR. HANOVER
MAIL ORDERS FILLED

PLENTY OF AMERICAN SUPER-RADIO BOOKS AT RAYMONDS

RELY ON DeFOREST
The Greatest Name in Radio

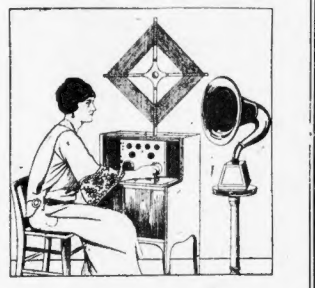

DeForest D-10 Reflex
With Loop Antenna
Equipped for use with loud speaker.
Uses Four Tubes
May be operated on either storage battery or on dry cells.
Encased in handsome mahogany desk, completely installed as above. Price..... $375
The D-10 Reflex Radiophone has the reputation for the clearest reception of broadcast in existence. The indoor loop brings in a range of 3,000 miles (record range 5,000 miles).
Price with Dry Cells complete and Phones $190.00
Price with Storage Battery and Phones..$217.50
We shall be pleased to give you a demonstration anytime, anywhere in New England.
M. STEINERT & SONS
162 Boylston St. 35 Arch St.

List of Dealers Who Can Supply You With Books

ALLSTON
ALLSTON MUSIC SHOP
166 Harvard St., Allston, Mass.
BROOKLINE
BARKER-NELSON
1005 Washington Street, Brookline
CAMBRIDGE
RADIO EQUIPMENT CO.
692 Massachusetts Ave., Cambridge.
CAMBRIDGE RADIO CO.
17 Prospect St., Cambridge.
HARRY KATZ CO.
712 Mass. Ave., Cambridge.
H. H. PRICE & SON
303 Main, Ave., Cambridge.
J. A. S. WOODBURY
Opposite St., cor. Broadway, Cambridge.
EAST BOSTON
TRUE-FIX RADIO PRODUCTS CO.
72 Meverick St., East Boston, Room 12
BACK BAY
INTERNATIONAL RADIO CORP.
703 Boylston Street, Boston.
ACME RELYING CO.
107 West Canton St., Boston.
EINNIB-LEWIS CO.
1594 Boylston Street, Boston.
KING'S RADIO EXCHANGE.
168 Mass. Ave., Boston.
MEDFORD
SINCLAIR HARDWARE
Medford Square, Medford.
QUINCY
RADIO EQUIPMENT CO.
1376 Hancock Street, Quincy
FRAMINGHAM
I. H. ROBINSON & SONS.
Framingham.
ROXBURY
ROXBURY HARDWARE CO.
2148-1158 Columbus Ave.
ROSLINDALE
H. J. KYSER
4285 Washington St.
WALTHAM
WALTHAM RADIO
Moody and Charles St., Waltham.
CITY
ALBERTS RADIO.
70 Brattle Street, Boston.
APPLEBAUM'S RADIO SHOP.
161 Portland St., Boston.
HARRY BERGER'S RADIO SHOP.
45 Court St., opp. City Hall Annex.
BURT'S RADIO SHOP.
258 Washington St.
MATTHEW DOWE.
172 Mass. Ave., Boston.
92 Brattle Street, Boston.
1 Scollay Square, Boston.
144 Hanover St., Boston.
W. P. BRYANT.
424 Washington Street, Boston.
BUTLER'S, Inc.
90 Tremont Street, Boston.
BUTTERS RADIO CO.
258 Washington St., Boston.
170 Federal St., Boston.
DEWEY RADIO
16 Tremont Street, Boston.
EDWARD'S RADIO SHOP
134 Court Street, Boston.
ELECTRICAL RESEARCH CO.
139 Water St., Boston.
FARLEY MANUFACTURING COMPANY.
575 Washington Street, Boston.
FARLEY MANUFACTURING COMPANY.
107 Federal Street.
F. C. FOGARTY
352 Atlantic Ave., Boston.
GIEHERT SALES CO.
113 Pearl St., Boston.
JOS. E. GREENE, Inc.
85 Pearl Street, Boston.
J. R. HUNTER COMPANY.
60 Federal Street, Boston.
HOUGHTON & DUTTON CO.
Tremont Street, Boston.
HUB CYCLE & AUTO SUPPLY CO.
21 Portland Street, Boston.
HUTCHINS RADIO CO.
206 Stuart St., Boston.
KARLIN & SCHLOSBERG CO.
130-132 Portland St., Boston.
MASS. RADIO DISTRIBUTING CO.
18 Scotia St., Boston.
JACOBS RADIO SUPPLY CO.
134 Washington Street, Adams Sq.
A. P. MERCHANT CO.
9 Avery Street, Boston.
NEW ENGLAND CYCLE CO.
840 Washington Street, Boston.
THE OUTLET CO.
72 Washington Street, Boston.
PARK SQUARE RADIO STORE.
10 Park Square, Boston.
PINGREE RADIO
170 Summer Street, Boston.
S. EUGENE PROCTOR CO.
11 Devonshire Street, Boston.
GEORGE H. PORELL.
463 Washington St.
RADIO EQUIPMENT CO.
20 Stuart Street, Boston.
RAYMOND'S SYNDICATE.
Boston, Mass.
RADIO SALES & SERVICE.
Boston, Mass.
RICHARDSON'S.
Ask Alberta Avenger, Boston.
ROSEN TALKING MACHINE CO.
11 School Street, Boston.
SCOLLAY SQ. RADIO SERVICE.
95 Court Street, Boston.
SHEPARD RADIO STORE.
Nos. 1 and 2 Winter Place, Boston.
SIMONDS RADIO CO.
21 and 23 Washington Street.
SUPERIOR RADIO CO.
Beverton Street, Boston.
TREMONT ELEC. SUPPLY CO.
70 Stuart Street, Boston.
TREMONT ELEC. SUPPLY CO.
Tremont Row, Boston.
WASHINGTON ELEC. SUPPLY CO.
22-24 Stuart St., Boston.

The Book That Is Creating a Sensation Among Radio Fans. Get Your Book NOW From One of the Reputable Radio Dealers Represented on This Page. They Can Supply You With Books and American Super Parts.

WALTHAM CONDENSERS—Each..	$3.50
COMPLETE COIL UNITS—Each.....	$6.00
PANEL MOUNT SOCKETS — Each	45c
4-INCH DIALS—Each.....	60c

Waltham Radio Company
Jobbers and Dealers Write for Discounts
Moody and Charles Sts., Waltham
Tel. Waltham 0930

Genuine Simmons Coils
Manufactured by
Acme Belting Company
107 West Canton St.
BOSTON, MASS.
Agencies in
JOBBERS AND DEALERS WRITE FOR PRICES AND DISCOUNTS

MASS. RADIO DISTRIBUTING CO.
18 Scotia St., Boston, Mass.
THE M. A. SIMMONS COMPANY
Manufacturers of the American Super Receivers, American Super KD Set with Federal-Simmons Parts, Simmons-Waltham Coil Units.
Dealers write for prices and discounts.

F. C. FOGARTY, INSULATION SPECIALTIES
352 Atlantic Ave, Tel. Main 1162 Boston, Mass.
HARD RUBBER PANELS—DIALS
VULCANIZED RUBBER CO. HOOD RUBBER CO.
GOODRICH RUBBER CO. LUZERNE RUBBER CO.
Manufacturers submit your panel and moulding problems to US for quotations.
WHOLESALE ONLY.

HIGH CLASS MERCHANTS

offer the finest merchandise through The American's classified columns. Better goods for less money. Shop The American's classified way.

Legal Notices

Street Traffic Regulations

CITY OF BOSTON

In Board of Street Commissioners, February 1, 1924.

ORDERED: That the Street Traffic Regulations and Rules for Driving adopted by this Board on November 1st, 1909, as authority of chapter 487, of the Acts of the Legislature of 1908, be and the same are hereby amended, revised and re-enacted as follows, such regulations and rules for driving shall be observed by drivers of vehicles, who shall comply with all orders by voice, hand or whistle from the police as authorized by official traffic devices as to stopping, starting, moving, approaching or appearing at any place the manner of taking on or letting off passengers and the loading and unloading of merchandise.

DEFINITIONS

Vehicle—Any motor vehicle, wagon, cart, pungers used in the transportation of public streets for carrying persons or things.

Horse—All domestic animals used and dragon animals or beasts of burden, also cattle.

Driver—A person operating or in control of a motor or other vehicle or having charge of a horse or other animal or a herd of animals.

Street Intersection—The area bounded by the side lines of two or more highways which meet or cross each other.

Crossing—A place for pedestrians to go from one side of the street to the other which is marked by a pavement or other device; also places bordering the intersections of streets not marked, which are commonly used to go from one side of the street to the other.

Corner—A point where the curb lines or intersecting streets if produced would meet.

One-way Traffic—The restriction of vehicles to one direction.

Safety Zone—A place in a highway set off for people to stand in case of danger of passing of vehicles; a place in a highway raised above the level of the roadway where people may stand during the passing of vehicles.

Car Stop—A place in public streets indicated by a white painted line across the street where street cars stop to allow passengers to board or alight.

ARTICLE 1

Vehicles in Motion

Sect. 1—A vehicle meeting another vehicle shall keep to the right hand as near the right curb as possible.

Sect. 2—A vehicle overtaking another vehicle shall pass on the right.

Sect. 3—A vehicle overtaking another vehicle shall, in passing, keep to the left, but it shall not leave the line on the road it follows there is a clear way of at least three hundred feet in advance on the left.

Sect. 4—In a highway divided by a parkway, grass plot, railroad, elevated street railway cars, viaduct, walk, sunken way, safety zone or other device or structure, vehicles shall keep to the right of such division.

Sect. 5—A vehicle in turning to the right into another way shall keep as near to the right curb as possible.

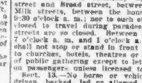

Sect. 6—A vehicle in turning to the left into another street shall pass to the right of and beyond the centre of the intersection of a street before turning.

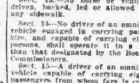

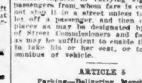

Sect. 7—Excepting on one-way streets, a vehicle crossing from one side of the street to the other shall not turn so as to bring it to the left, so as to head in the opposite direction of traffic on that side of the street.

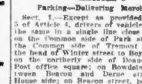

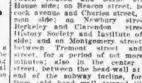

Sect. 8—Slow moving vehicles shall keep as close as possible to the curb on the right.

Sect. 9—Police officers may direct vehicular or pedestrian traffic when necessary to avoid congestion or to prevent having by and regardless of the direction of the officer, and every driver of a vehicle shall refuse or neglect to stop or start the same as directed by a police officer.

ARTICLE 2

Signals of Vehicles, Police Signals and Traffic Signs

Sect. 1—A driver of a vehicle in slowing or in stopping or in backing shall signal to a standstill or in backing shall signal by hand, either by hand or arm, or by mechanical or electrical device, indicating his intention of such movement.

Sect. 2—Vehicles must stop so as not to interfere with or hinder the passage of pedestrians at crossings. At intersections of streets, where police officers are stationed or where a mechanical device is erected for the purpose of directing traffic, pedestrians must stop when directed to do so by a police officer and drivers of vehicles must stop the same or go ahead as directed by the officer or by the signals of said mechanical device.

Sect. 3—Drivers intending to turn from a street where there are two or more lines of traffic going in the same direction to a course of travel shall signal and change their course to the line of traffic next to the right.

Sect. 4—No person shall break, destroy or injure any official sign, marking or signaling device placed in a highway for the direction of traffic.

ARTICLE 3

Right of Way

Sect. 1—Police, Fire Department and Protective Department apparatus, emergency vehicles of public service corporations, United States mail vehicles and ambulances shall have the right of way in any street and through any procession.

Sect. 2—Subject to Section 1 of this article, street cars shall have the right of way over all other vehicles and the driver of every vehicle and the driver of every horse in front of a street car shall immediately turn to the right and stop clear of the car whenever a passenger or conductor of the car shall signal him to do so. Every driver referred to in these rules of a vehicle waiting at the curb shall promptly give the right of way to the driver or occupants of which have business to transact at that curb.

ARTICLE 4

Stopping, Standing and Turning

Sect. 1—Except as provided in Section 2 of Article 7, no vehicle shall stop with the left side to the curb. This rule shall not apply to a vehicle of a public service corporation while making a professional call; nor to a United States mail vehicle; nor to any of the following districts of the City of Boston, namely: Charlestown, South Boston, Dorchester and Brighton, north and west of Massachusetts avenue provided, that said vehicle of a physician or a clergyman bears the distinguishing mark of a green cross on a white background, conspicuously displayed, and the United States mail vehicle is marked as such.

Sect. 2—No vehicle shall remain backed to the curb except when actually loading or unloading and then for not more than five minutes in any one time. Between 4 o'clock p. m. and 6 o'clock a. m. this rule shall not apply except that vehicles shall not back curbs or cars for a longer period than ten minutes at any one time.

Sect. 3—Except as permitted in Section 1 of Article 6 and except in an emergency or to allow another vehicle to pass in the proper lane in any, or when directed by a police officer, no vehicle shall stop in any public street except close to the curb.

Sect. 4—No vehicle shall stop in such a way as to obstruct any street or crossing.

Sect. 5—No vehicle shall stop or stand within the intersection of streets, except when necessary to avoid conflict with other traffic or in compliance with the directions of a police officer or official traffic control device.

Sect. 6—No vehicle shall stop or stand within 20 feet of a street corner, nor within ten feet of a hydrant.

Sect. 7—Drivers of vehicles shall not stop or stand the same in front of any public building, theatre or place of public assembly within the block of the street on which the station is located except for the purpose of taking on passengers or to receive or deliver goods or merchandise.

Sect. 8—No vehicle shall be driven in the left from Boylston street into Tremont street, southerly; nor to the left from Tremont street into Boylston street, westerly; nor to the left from Tremont street into Park street, easterly. No vehicle shall be driven to the left from Tremont street into Park street north-westerly; nor to the right from Park street into Tremont street, south-easterly.

Sect. 9—When a horse-drawn vehicle is backed to the curb, the horse or horses shall be turned to the right of the vehicle and in the general direction of travel for the side of the street on which the vehicle is standing.

Sect. 10—No vehicle incapable of being moved under its own power shall be driven in any of the streets within the territory bounded by Dover street, Washington street, Charles River, Boston Harbor and Fort Point channel, except by permission of the Board of Street Commissioners.

Sect. 11—No horse shall be left unattended in any street or highway unless it is tied in such a manner as to prevent it from getting loose.

Sect. 12—Except as otherwise provided in these rules, no vehicle in the route of 1 o'clock p. m. and 6 o'clock p. m. no vehicle shall be left standing or stopped for a longer period than twenty minutes. This rule shall not apply to a vehicle while in the actual use of a professional call nor to the ill vehicle while making a professional call nor to the ill vehicle while waiting at the curb for the occupying such stand, nor to a person hired before hand by the Board of Street Commissioners authorizing him to occupy a part of a public street for the sale of merchandise from a vehicle; neither shall it apply to any vehicle in any district in which cars or may be designated by the Police Commissioner while waiting at a public stand for the display and sale of their wares between the hours of 1 o'clock and 6

Unmarried women and girls have preference in employment over married women in Boston banks. This is justice.—*Mrs. Ida Yerxa Mills.*

BOSTON AMERICAN

Largest Evening Circulation in New England—February 18, 1924

Up to 1835 Boston streets were lighted by oil lamps; after that gas was gradually substituted.

For Dissatisfied Boys--and Some Other People

Many Think They Don't Have "Enough Fun"

Copyright, 1924, Star Co.

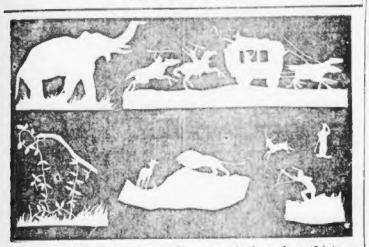

The pictures in this article are made by a boy thirteen years old. He cuts them out of paper.

Notice the skill with which the work is done, the stage-coach, Indians, crouching lion, all the rest of it.

Then in case you are dissatisfied with your lot, or with "the amount of fun" you have, remember that the small boy, "Joe Jones," who makes these pictures, lies on his back, his neck, body and legs, everything but his skillful hands, strapped to a board to prevent his moving.

Thus he has lain for a very long time in the Children's Department of the Scottish Rite Hospital, near Atlanta, Georgia.

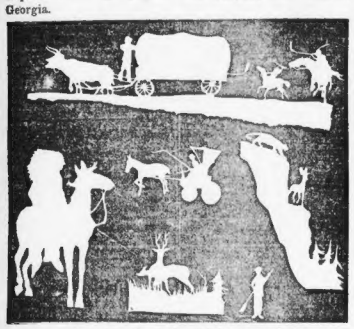

As he lies, his entire body tightly strapped down, and only his hands free, heavy weights are attached by pulleys to his legs to draw out his spine. It is painful, causing sometimes excruciating agony.

But this little boy, with white face, feeble body, but mighty courage, works on at his pictures, thankful that he can have nice white paper and a scissors with which to work.

This sort of thing puts to shame millions of us, old and young, that have health, freedom, everything in the world that this plucky boy lacks.

The Ku Klux in Maine

As Elsewhere It Is on the Wrong Track

Governor Baxter of Maine, who is usually right on public questions and always courageous and disinterested, addressed the Lincoln Club at Portland at its annual banquet. In his remarks he dealt with the Ku Klux Klan in the State of Maine.

He said he did not question the good intentions of the klan and that he agreed with the klan in one of its chief issues, namely, a Constitutional Amendment prohibiting the use of public moneys for sectarian schools.

But he pointed out two faults in the klan's program. One was that it agitated the question of a Constitutional Amendment prohibiting sectarian appropriations as if it were a drive against the Catholic church when, as a matter of fact, the amendment would hit both Catholic and Protestant alike, and when, moreover, it would affect more Protestant schools with larger attendance than Catholic schools. His other criticism of the klan was its secrecy. This is the most important criticism of all. There is nothing in a democracy so dangerous as secrecy. Terrorism is a weapon of those forms of government which represent the very antithesis of democracy. Masks and robes and the paraphernalia of disguise and terror are utterly foreign to and destructive of democratic government.

We know a great deal of the activities of the klan have been in the direction of aiding the civil authorities to enforce the law where the situation is beyond the control of the civil authorities or where the civil authorities are failing to perform their duty. But the remedy in every such case is worse than the disease. It is a great deal better to let the law be vindicated however tardily by the regular processes of democratic government than to have it depend upon the irregular, irresponsible, terroristic aids of klansmen. These methods cannot but provoke anarchy.

The denial to the klan by city authorities of a right to a hall in Boston we believe is violative of one of the fundamental rights of our citizens, but it only illustrates how the klan methods provoke like methods.

If the klansmen and all who get impatient with the slow process and fallibilities of our democratic institutions would take a leaf from the experience and precepts of the Socialist and Labor Prime Minister of Great Britain, Mr. Ramsay MacDonald, they would acquire knowledge and learn the wisdom of making haste slowly. They would learn from the experience of Mr. MacDonald and the British Labor party, now in control of the huge British Empire, that the processes of a modern representative democracy are adequate for the expression of rights and interests of any class in the community when that class has become a determined majority, and that is all any form of government can do or ought to do.

Oh, Well, It Oil Comes in the Wash

By T. E. Powers

Copyright, 1924, Star Co.

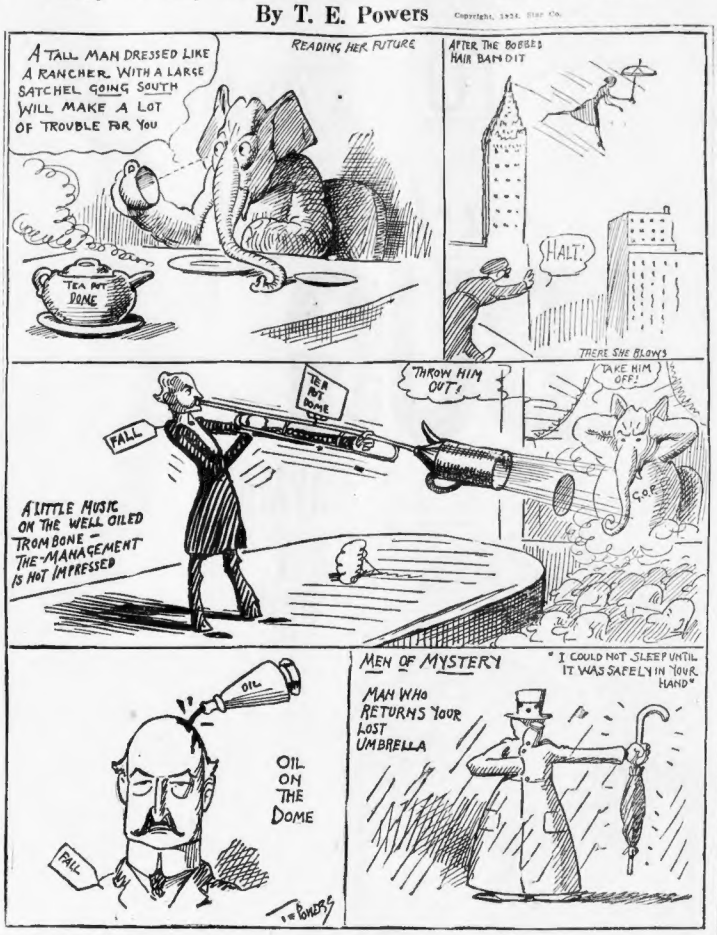
A TALL MAN DRESSED LIKE A RANCHER WITH A LARGE SATCHEL GOING SOUTH WILL MAKE A LOT OF TROUBLE FOR YOU
READING HER FUTURE
TEA POT DONE
AFTER THE BOBBED HAIR BANDIT
HALT!
THERE SHE BLOWS
A LITTLE MUSIC ON THE WELL OILED TROMBONE — THE MANAGEMENT IS NOT IMPRESSED
FALL
TEA POT DONE
THROW HIM OUT!
TAKE HIM OFF!
G.O.P.
OIL
OIL ON THE DOME
FALL
MEN OF MYSTERY
MAN WHO RETURNS YOUR LOST UMBRELLA
"I COULD NOT SLEEP UNTIL IT WAS SAFELY IN YOUR HAND"

LISTEN, WORLD! -:- By ELSIE ROBINSON

You're not going to understand this article
Unless you have lived many years,
And slackened the thirst of your heart
With the brine of your own bitter tears.

THEY teach us so wrongly about Love. We think it is going to come as a joyful gift. But we learn slowly and sadly that the joy in love comes from loving, and not from being loved. Sometimes we never learn this. Then we feel we have been sold and we sneer at a Scheme of Things which could make such a fool of a trusting heart. But we have not been fooled. We have only looked for joy in the wrong place.

Have you ever thought of the love of mothers, and wondered how it endured in the face of ingratitude and indifference? The mother's love is the deepest and fiercest of all love. It involves the greatest actual service. Yet during its years of hardest service it receives the least response. A normal child is an indifferent child where love is concerned. He loves enthusiastically in quick, eager spurts; then blissfully forgets the whole matter. He constantly hurts and irritates that mother who adores him. Yet any true mother knows the secret of the joy she finds in her love. She knows that that joy lies in the love she GIVES, not in the love she GETS. Her hands may grow furrowed in thankless service, her dreams may be faded in a rain of tears, but a flame glows forever on the altar in her heart. That is the love of mothers.

And the love of a mother for her child is one with the love of a true wife for her husband. He is her greater child. Often he will affront and neglect her. Inevitably he will fail in keeping those small spiritual trysts upon which women pin their hopes. But the love she gives him is her great reward. Often and often she will forget all other considerations—her own welfare, and even the welfare of her children—in the joy of that service.

That is the inner truth about love. That is why most of our romantic twaddle is false and misleading. Given love will never completely satisfy, no matter how rich or full it may be. Do not go out into life expecting that it will. The more you bank on love to make you happy, the more you will be disappointed. Every small neglect will be a poisoned arrow in your heart, for it will seem the breaking of a fundamental trust. But if you look for joy in the GIVING of love rather than in the GETTING of love you will be safe. For then the perfecting of your hope lies within your own hands. And you will see the failures of your loved one in the proper light—not as the breaking of a trust, but as little human weaknesses which make that loved one all the more in need of your understanding service.

Yes, that is the inner truth about love. But you will not believe it until you have walked a long way.

(Copyright, 1924, King Features Syndicate, Inc.)

THE HELPING HAND

Letters Not Answered Personally. No Attention Paid to Telephone Calls or Anonymous Letters. No Names Published.

All Need Clothes

Editor Helping Hand:

I am a little girl thirteen and have heart trouble, but go to school every day. I am not really sick. Papa is in the hospital and mama has been sick and can hardly get around the house. Her feet and ankles are terribly swollen. We all need clothing. I need dresses, a coat and shoes, and my two sisters need skirts and waists, or dresses. Mama needs dresses and underwear, and shoes also. Our sizes are 13, 16 and 18, and 44 or 46 for mother. Shoes, 1, 4 and 5½, and mother takes 7 large ankles. BETH.

Mixed Tan Suit

Editor Helping Hand:

I have a mixed tan homespun suit, size 37, that is in very good condition. If you know of any young man that needs a suit I would be glad to send it.

F. W. C.

Thank you. You have been sent the address of P. P. F., who is in need of a suit that size, but can't get together enough to buy one.

Asks for Mother

Editor Helping Hand:

We are pretty badly off. Mother and I are alone. Mother got hurt a year ago and her leg hasn't been any good since. So I work hard trying to do all I can, but can't do much, just being fifteen. I am large and could pass for seventeen or eighteen. I am not asking for all we need, just the worst. We live in the basement and haven't any carpets on the floor. At night I cover up with old clothing. But most of all I wish someone would please give mother a pair of rubbers or overshoes and a coat; shoe size 6½, and coat size 42. She said if she had those things she might be able to find something to do. And has some man an overcoat he doesn't want? I'd be thankful. ROBERT.

For Girl of Four

Editor Helping Hand:

I have a coat, several dresses, underclothes and stockings to fit a girl four years old. Also some underwear, a suit and a pair of boots and rubbers that would fit a boy about two years. If you will kindly send me an address I will send them parcel post.

MRS. M. E.

Thank you. You have been sent the address of Mrs. C. D. W., who has children that age.

Very Grateful

Editor Helping Hand:

I am extremely grateful for your kindness in sending me Mrs. J. H. J.'s address. She sent me a beautiful box of clothing for my children besides things for myself. Wishing you both success and prosperity through life.

MRS. S.

With Eight Children

Editor Helping Hand:

My husband went under a serious operation three months ago and is not able to work quite yet. My oldest boy went to the hos-

Continued on Page 12

DR. FRANK CRANE ON TAXES--ONE END OR THE OTHER

By Dr. Frank Crane

THERE is a perfectly simple principle by which anyone can understand the tax question.

As taxation is at present carried out, it is safe to say that, to ninety-nine people out of a hundred, it is a hopeless muddle.

If the principle indicated below were acted upon everybody could understand it perfectly. That principle is:

Levy taxes at one end or the other.

That means, levy taxes at the point of production or the point of consumption.

If governments should do this there would be the minimum amount of tax dodging and besides this a thousand other evils would be cured.

The best method of taxation, the one that has the most reason and common sense behind it, is what is known as Single Tax. I do not think, however, that it would be practical to attain Single Tax at present, as our property system is so complicated and the mass of prejudice against this form of tax is at present so great. No matter how sensible and logical a system is we have to take into account the material we have to work with, which is the public mind. And just now the public mind is both incapable and unwilling to consider the arguments of Single Tax.

But while the Single Tax, which is taxation at the point of production, is impractical there is a form of taxation at the other end, or the point of consumption, which is entirely feasible. I mean the Sales Tax.

The Sales Tax would levy the entire tax upon the ultimate consumer.

For instance, if a man bought an overcoat for fifty dollars he would be charged fifty dollars and fifty cents for it, let us say. Or perhaps fifty-three dollars. This amount of fifty cents or three dollars would cover all the taxes that should be levied on that overcoat, and the material and work that went to produce it from the beginning.

Such a tax would be simple, easily collected and entirely just.

Under the present system the government, which should assist business, really impedes, obstructs and annoys business. Instead of helping the prosperity of the country it is injuring it.

Under the present system of taxation the government wages a constant warfare upon Thrift. Why should any man strive to develop his business, serve the people better, or increase his capital when the government has a horde of paid officials whose business it is to watch him, examine his books and question his every transaction as if he were a crook?

Our present Income Tax, and other pestiferous forms of taxation, penalize success. They have their origin in the Bolshevistic notion that whoever achieves riches is some kind of a criminal. But every healthy American, with a few exceptions, is endeavoring to achieve riches. Hence the implication is that every American is a criminal, that business is necessarily wicked, and that no one can get on in the world without becoming an enemy of the people.

An army of some 5,400 government employes is constantly occupied in going over the tax returns of the business men of the country to see if they cannot find something crooked in them.

As a matter of fact most business men, besides being at great pains to make out their Income Tax statement in the first place, are at great expense employing tax experts in the second place to argue the case out with government officials anywhere from one to five years after they have sent in their returns.

The whole business is contrary to the genius of the American people.

The simple expedient of the Sales Tax would wipe out the whole army of mischief makers, would unleash the energies of business and would raise more money for the government.

Let the tax be at one end or the other, either at the point of production or the point of consumption.

(Copyright, 1924, by the McClure Newspaper Syndicate.)

GARRETT P. SERVISS ON INTELLIGENCE TESTS

By Garrett P. Serviss

Famous Astronomer and Writer on Scientific Topics of Popular Interest.

I HAVE received a pictorial specimen page, used to advertise a book, whose thesis is that the intelligence of the American people is in danger of going downward, if not already declining, because popular imagination excludes a smaller and smaller proportion of "the intellectually superior races."

The logic by which such a conclusion is reached may be sound, but sound logic, like sound mathematics, is wasted if it does not start from unquestionable facts. And the facts must not only be unquestionable, but they must suit the case and be broad enough to cover the ground.

Now the alleged facts on which the pessimistic forecast above mentioned is based are derived from the "army mental tests," that were invented when we went into the great war and that some persons seem to regard as sure touchstones for the detection of human ability.

Presumably the specimen page was selected as a particularly convincing example of the excellence of this way of measuring the intelligence of a race or a nation, and getting a line on people's ability to make good in the battles of life. It may be taken then, as typical of the methods of modern "practical psychology."

Accompanying are two of the "tests," which go under the head of "picture completion." That is the subject of the test has to do is to discover what it is missing in each picture. The sticker he supplies the thing lacking the higher mark he will get. If he fails to find it he may be sent down to the infant class!

Other tests show a woman without a nose, a baby without a spoon, a rabbit with only one ear, a violin without strings, a knife without a rivet, a triggerless pistol, a lady sitting before her dressing mirror with no powder-puff, and a jack of diamonds who lacks a lozenge and a sword-handle.

This is trivial. It is far less informing as a test of quickness of observation than the old social game of walking through a room, casting a glance at a table, and then telling what the table contained and how the things were arranged.

The laboriously tabulated results of this and other similarly conceived test examinations have to be theoretically interpreted and discussed. It is an example of going a long way around when there is a shorter and an already well-known way, to the same goal. "Rates," said Wendell Phillips before the days of mechanical, or "laboratory," methods in psychology, "races love to be judged in two ways, by the great men they produce and by the average intelligence of the mass."